

OMED[®] 23

Osteopathic Medical Education Conference
Oct. 6-8 • Orlando, FL | Hybrid

Conference Program



Table of Contents

Invitation	Page 3
Registration	Page 4
Housing Information	Page 5
Continuing Medical Education (CME) Information	Page 7
Schedule of Events	Page 9-10
Walt Disney World Dolphin Resort Hotel Map	Page 12
Keynote Sessions	Page 14-15
DEI/SDOH General Session	Page 17
Specialty College Participation	Page 19
Program Descriptions.	Page 20-23
AOA Tracks Descriptions.	Page 24-25
In-Person and Virtual Schedule.	Page 26-80
Research Poster Presentations and Schedule	Page 83-94
Symposium	Page 96
Lunch and Learns	Page 97-98
Product Theaters	Page 100-101
Exhibits	Page 103
Networking Events	Page 105
Sponsor Acknowledgement	Page 106
Alumni Events.	Page 107-108

Invitation

Register Today! Come together to experience the distinctiveness of osteopathic education!

I am delighted to once again be meeting in-person – and virtually – for OMED 2023! This year's hybrid conference builds on last year's foundation - has more content than ever before and continues to offer flexible opportunities to participate.

The Osteopathic Medical Education Conference (OMED) is the American Osteopathic Association's (AOA) premier educational event. Presented annually, it is a conference that showcases osteopathic medicine across multiple specialties and is planned in conjunction with AOA specialty college affiliates. It brings together the osteopathic community and provides an opportunity for attendees to obtain high quality education, discuss clinical science, and network with one another. In addition, this unique event affords the AOA the opportunity to continue to strengthen its relationship and partnership with osteopathic affiliated organizations, including colleges of osteopathic medicine.

OMED is a high-profile national event and an osteopathic tradition that highlights our profession as part of the solution to today's healthcare challenges. Attend in-person or virtually to experience the fellowship and camaraderie with your colleagues by participating in a myriad of educational tracks and social/networking events. Whether you are a seasoned professional, an early career physician, or an osteopathic student or resident, OMED has something for everyone.

Follow the links in this digital program to check out the OMED 2023 schedule. Here you can also find information on registration, hotel, and travel. Be sure to check back often as the digital program is continually updated as more sessions and activities are added.

As a member of the osteopathic profession, don't miss this opportunity to participate in engaging learning experiences presented by inspirational and thought-provoking speakers. Whether you choose to come to Orlando or participate from the comfort of your home or office, all OMED sessions will be available on our virtual platform. And you can spend the rest of the calendar year, through December 31st, accessing those presentations you missed. Hybrid OMED 2023 provides opportunities for you to obtain high quality CME across twenty-three medical specialties to help you stay current with the ever-changing landscape of evidence-based clinical care and the larger healthcare environment.

♪♪♪ M-I-C... hoping to see you real soon, in Orlando!



Joshua Lenchus, DO
OMED 2023 Program Chair



Registration

The registration conference rates for both in-person participation or virtual participation are outlined below.

Category	Rates
AOA Members	\$975
AOA Non-Members	\$1,175
Associate Member/Practice Manager	\$326
Non-DO (MD, PhD)	\$1,175
Retired AOA Member	\$300
Military	\$649
Allied Health Professional (RN, NP, PA, etc.)	\$1,175
Advocates	\$150
Affiliate Executive Directors/CEOs	\$0
Resident	\$75
Student	\$0
Pre-Medical Student	\$0
Guest/Children 13 and Over (In-Person Only)	\$150
Child 12 and Under (In-Person Only)	\$0

[Return to Top](#)

Housing Information

The official housing provider for the AOA OMED conference is Maritz. The AOA OMED conference does not have influence over or responsibility for any reservations made through a housing company or group other than the AOA OMED conference official housing partner, Maritz. In recent years, a number of attendees have informed the AOA OMED conference of housing solicitations (often fraudulent) from groups with no affiliation with the AOA OMED conference. It is encouraged to book hotel reservations through the AOA OMED conference provider, Maritz, and avoid providing information to any other company, even if they claim to be affiliated with the event.

OMED Hotel Room Block Rate at the WDW Dolphin Swan Resort Hotel: \$319 plus tax.

Resort amenities include:

- Complimentary bottled water replenished daily
- Unlimited admission to the fitness centers
- \$30 off spa services of \$175 or more at The Mandara Spa during each day of your visit (1) offer per room per night
- Complimentary S'more Kit given to guest each day of their stay to be used at the Campfire & S'mores each evening
- Complimentary 30-minute Swan Paddle Boat ride

Advantages of Booking within the AOA OMED Conference Hotel Room Block at the WDW Dolphin Swan Resort Hotel:

- **Location** — The WDW Dolphin Swan Resort Hotel is conveniently located within walking distance to the Boardwalk and Epcot.
- **Deep discounts** — The AOA Group rate provides the best pricing during the OMED conference.
- **Best rate package** — The OMED rates remain the lowest.
- **Hotel reward points** — Add your Marriott Bonvoy number to your reservation to earn loyalty points and enhance your hotel stay.
- **Support the industry** — Booking within the OMED hotel room block allows the AOA to provide a convention experience at a lower price point

All reservations can be made online through Maritz when completing your in-person registration.

[Go Here to Register](#)

[Go Here to Book Housing](#)

[Return to Top](#)



Advance your skills as a U.S. Army physician.

As an osteopathic physician and an Officer on the U.S. Army or Army Reserve health care team, you'll work with innovative techniques and technologies in some of the world's state-of-the-art military facilities and network with specialists in their field. You may take part in humanitarian missions and make a difference on a global level. And if you choose the Army Reserve, you may continue to work in your community and serve when needed.



Scan Here to
Learn More.



Continuing Medical Education (CME) Information

OMED23 is supported by independent educational grants from commercial interests. Complete information will be provided to participants prior to the activity. Conflict of Interest Disclosures for individuals in control of content will be provided prior to the start of the activity.

Overall Education Objectives

- Highlight the evidence on new, revised, and standard treatment approaches for a variety of medical conditions as they relate to physicians
- Review revisions in clinical practice guidelines and evaluate clinical practice implications
- Describe updates in clinical decision tools for screening and differential diagnoses of diseases

Designation

The American Osteopathic Association (AOA) designates this program for a maximum of 40 AOA Category 1-A credits* and 20 AOA Category 1-B credits and will report CME credits commensurate with the physician's participation in this program. The AOA designates this internet activity for *60 AMA PRA Category 1 Credit™*.*

Physicians should only claim the credit commensurate with the extent of their participation in the activity.

In-person attendees are eligible for a maximum of 60 AOA Category 1 Credits (40 1-A, 20 1-B) or *60 AMA PRA Category 1 Credit™*

Virtual attendees are eligible for a maximum of 50 AOA Category 1 Credits (30 1-A, 20 1-B) or *50 AMA PRA Category 1 Credit™*

Claim 2 AOA Category 2-B CME Credits by Viewing ePosters

Participants may claim up to two (2) credits of AOA Category 2-B CME by viewing ePosters at the link that will be provided closer to OMED. To claim this credit and receive a certificate, the participant must complete and submit a separate attestation form to gdillard@osteopathic.org. The AOA will email a certificate that includes the number of AOA Category 2-B CME credits earned once the attestation form is received and hours verified.



The American Osteopathic Association (AOA) is accredited by the Accreditation Council for Continuing Medical Education (ACCME) to provide continuing medical education for physicians.

CME/Certificate of Attendance

To claim your CME certificate, you will need to complete an evaluation and CME credit hour attestation by **January 31, 2024**.

Disclaimer

The information in this educational activity is provided for general medical education purposes only and is not meant to substitute for the independent medical judgment of a physician relative to diagnostic and treatment options of a specific patient's medical condition. The viewpoints expressed in this CME activity are those of the authors/faculty. They do not represent an endorsement by the AOA. In no event will the AOA be liable for any decision made or action taken in reliance upon the information provided through this CME activity.

[Return to Top](#)

Download the OMED23 mobile app!

Make the most of your OMED experience with easy access to:

- your personalized schedule builder
- customizable meeting reminders
- OMED session and activity descriptions
- speaker bios, photos and more
- attendee directory and chat
- exhibit hall information



Scan QR code or type in the link below:
<https://guidebook.com/app/omed/>

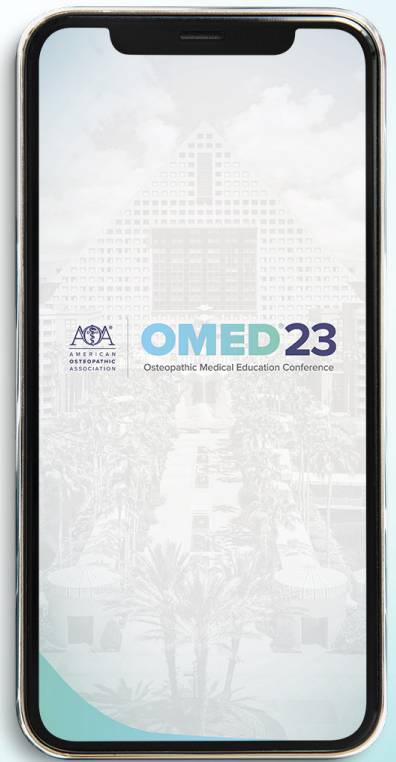

AMERICAN
OSTEOPATHIC ASSOCIATION

DO Day

**Distinctive in Healthcare
Advocacy and Leadership**

2024 Dates

Virtual Conference:

- Saturday, April 13, 2024
- Sunday, April 14, 2024

In-Person Conference:

- Wednesday, April 17, 2024
- Thursday, April 18, 2024



Schedule of Events

OMED23 will bring together osteopathic physicians and the healthcare team for one event this October 5-8. Participate in OMED either in-person (Orlando, FL) or virtually. Earn up to 40 hours (about 1 and a half days) of Category 1-A CME and 20 hours of Category 1-B.

Registration is now open! Take a look at the schedule of events, save the date, and join us in Orlando!

All times listed are Eastern Daylight Savings Time.

CME sessions, exhibits, general sessions, student sessions, ancillary meetings and registration will take place in the **Dolphin Tower**. The AOF honors gala and ancillary meetings will take place in the **Swan Tower**.

Thursday, October 5

Virtual Schedule

TIME	EVENT
1-5 p.m.	Pre-Conference CME Sessions

In-Person Schedule

TIME	EVENT
8 a.m.-2 p.m.	AOA BOT Meeting
1-5 p.m.	Pre-Conference CME Sessions
5-5:30 p.m.	Specialty College Reception (By Invitation)
6-8 p.m.	OMED Welcome Reception
8-10 p.m.	AOF LGBTQ+ Health Equity and Inclusion Initiative Fun and Fireworks (Registration required)

Friday, October 6

Virtual Schedule

TIME	EVENT
8-9:15 a.m.	General Session (Keynote Speaker)
9:30 a.m.-12:30 p.m.	CME Sessions
1-5 p.m.	CME Sessions

In-Person Schedule

TIME	EVENT
8-9:15 a.m.	Main Stage: Keynote Session
9:25-9:30 a.m.	Exhibit Hall Ribbon Cutting
9:30 a.m.-3 p.m.	Exhibits Open
9:30 a.m.-12:30 p.m.	CME Sessions
12:30-1:30 p.m.	Lunch and Learn (Asia 1)
12:30-1:30 p.m.	Product Theaters (Exhibit Hall)
1:30-5 p.m.	CME Sessions
1:30-4:30 p.m.	AOIA Future of Medicine Sessions
6-11:30 p.m.	AOF Honors Gala (Separate Registration Required)

[Return to Top](#)

Schedule of Events

Saturday, October 7

Virtual Schedule

TIME	EVENT
9:30 a.m.-12:30 p.m.	CME Sessions
1:30-5 p.m.	CME Sessions

In-Person Schedule

TIME	EVENT
7:45-9:15 a.m.	DEI/SDOH General Session
9:30 a.m.-3:00 p.m.	Exhibit Hall
9:30 a.m.-12:30 p.m.	CME Sessions
9:30 a.m.-12:30 p.m.	Student Track
12:30-1:30 p.m.	Lunch and Learn (Asia 1)
12:30-1:30 p.m.	Product Theaters (Exhibit Hall)
1:30-5:00 p.m.	CME Sessions
1:30-5:00 p.m.	Student Track
4-5 p.m.	BEL and SOMA Alumni Networking Social (all students, residents, fellows, and new physicians in practice welcome)
5-6:00 p.m.	Main Stage: Networking Event and Awards Recognition
6-7:30 p.m.	AOIA-OPAC Reception
After 6 p.m.	Alumni Events

Sunday, October 8

Virtual Schedule

TIME	EVENT
8:30 a.m.-12:00 p.m.	CME Sessions
12-1:15 p.m.	General Session (Keynote Speaker)
1:30-5 p.m.	CME Sessions

In-Person Schedule

TIME	EVENT
6:30-7:45 a.m.	AAOA Fun Run (separate registration)
6:30-8:30 a.m.	Symposium (Southern Hemisphere II)
8:30 a.m.-12:00 p.m.	CME Sessions
8:30 a.m.-12:00 p.m.	Student Track
12-1:15 p.m.	Main Stage: Keynote Luncheon
1:30-5:00 p.m.	CME Sessions
1:30-5:00 p.m.	Student Track

Monday, October 9 – Sunday, December 31, 2023

Access all CME content through the virtual platform.

[Return to Top](#)



AMOPPORTUNITIES

TEACHING THAT EMPOWERS YOU TO GIVE BACK

Working with DOs to educate the future generations of osteopathic medicine.



STREAMLINE YOUR TEACHING EXPERIENCE

Teaching tomorrow's clinicians shouldn't rely on yesterday's teaching models. AMO is innovating how teaching works and making it easier for you to give back. *With AMO as your infrastructure, you're able to focus on what's most important: teaching.*



Clinical Site



AMOPPORTUNITIES

AMO Platform and Team



Medical Schools



Medical Schools



Medical Schools



Medical Schools



Medical Schools

THE AMO ADVANTAGE:

- Centralized training requests on AMO's free platform
- Reinvest in your practice with a stipend paid per student rotated
- Student support services pre, during, and post rotation, facilitating site onboarding, transportation, and housing
- A designated program coordinator who alleviates paperwork, application review, marketing, and other administrative tasks

Scan here to get started



or stop by **BOOTH 721**

Walt Disney World Dolphin Resort Hotel Map

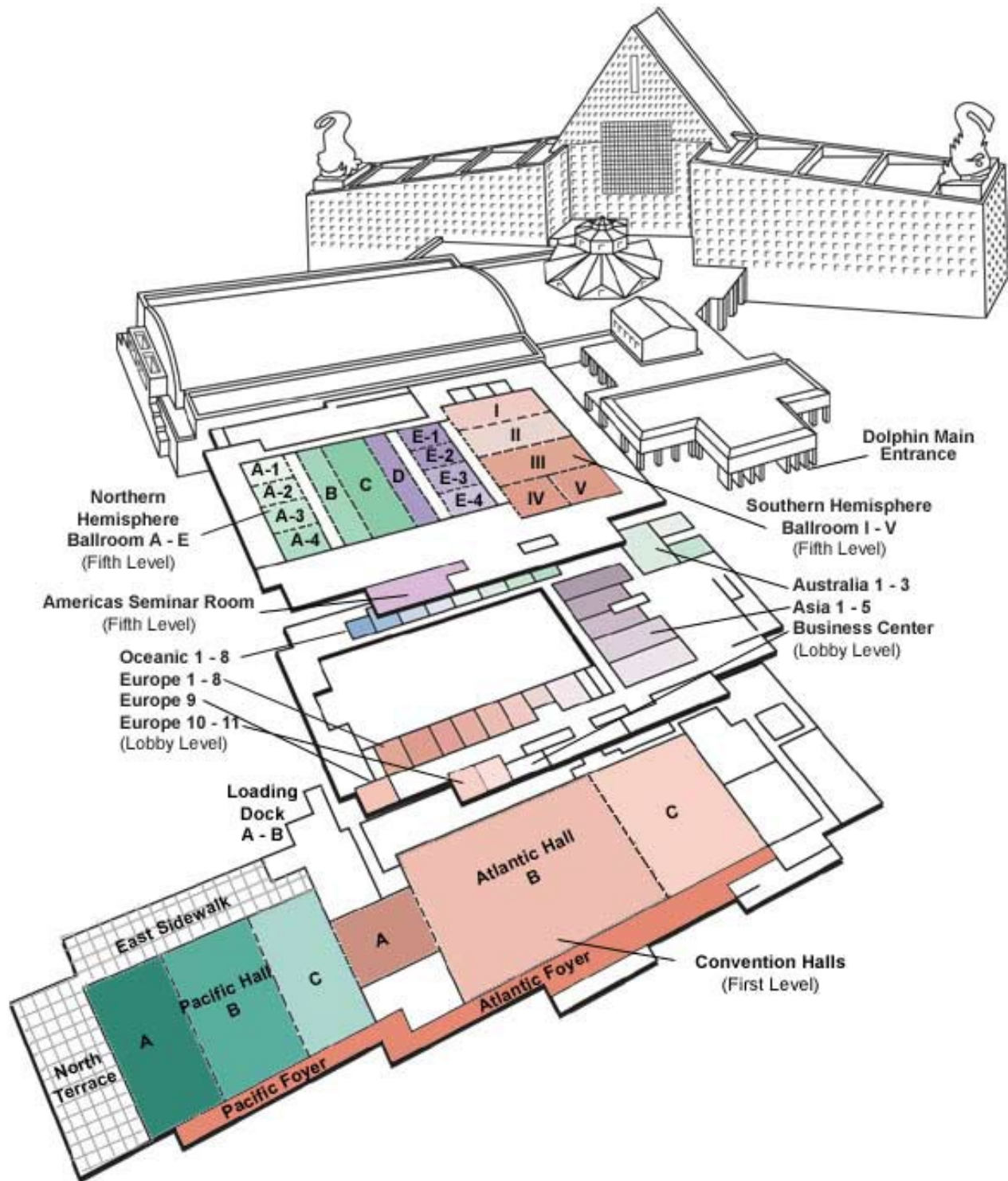

[Return to Top](#)



Western University
OF HEALTH SCIENCES

Together, we make health equity possible.

Health equity is an attainable goal, and not just a distant dream. The DO program at WesternU has made significant strides in promoting health equity, but achieving equitable health care requires collaboration.

Together, we can shape the future of health care by supporting students as they become compassionate, culturally competent, humanistic, and community focused providers - and the leaders of tomorrow.

To get involved, visit:
alumnifriends.westernu.edu

JOIN OUR TEAM!

- Make an impact on the Central Valley by serving the health care needs of our underserved and rural populations
- Develop curriculum with whole-person approach to treatment and care, utilizing cutting-edge technology and hands-on experiences
- Enjoy living in Central California's diverse community culture with over 70 distinct ethnic groups
- Find a family-friendly community with highly ranked educational institutions including, Clovis Unified School District



See current openings at
chsu.edu/careers

CHSU CALIFORNIA
HEALTH SCIENCES
UNIVERSITY
COLLEGE OF OSTEOPATHIC MEDICINE

Main Stage

FRIDAY MAIN STAGE HIGHLIGHTS

Friday morning OMED officially kicks-off at the Main Stage featuring Brigadier General Mary V. Krueger and Cole Zanetti, DO. As you make your way to the Pacific Ballroom, grab a coffee or tea. Make a photo memory of OMED23 by taking a photo at one of the photo opportunities from the walkway to the Pacific Ballroom.



Keynote – Featuring Brigadier General Mary V. Krueger Friday, October 6 | 8 a.m. ET

As the 24th Chief of the Army Medical Corps, Brigadier General Mary Kreuger, has had a storied career of excellence and perseverance, serving in the United States Army and as an osteopathic physician. BG Kreuger will share her journey and give insights into strategies for addressing challenges and tribulations. With three master's degrees (Public Health, Military Arts and Science, and National Security and Resource Strategy) in addition to her DO degree from the Philadelphia College of Osteopathic Medicine, BG Kreuger is a board-certified family physician. The AOA is excited to receive BG Krueger as our first Main Stage speaker and for her to share her pioneering experiences as a high-ranking female in the nation's armed forces and her practice of medicine as an osteopathic physician.



Keynote – Featuring Cole Zanetti, DO Friday, October 6 | 8:45 a.m. ET

Future Health, Future Healing: The Technological Transformation of Osteopathic Medicine

What does it mean to be an osteopathic physician in the future? No matter what your specialty is or will be, the impact of technology on how we practice healthcare will be substantial. We will review how to effectively approach and partner with artificial intelligence, digital health and other emerging technologies to support training, education and practice. Most importantly, we will discuss how the osteopathic profession will serve as a leader in this new era of medicine.

Cole Zanetti, DO, MPH, is a visionary about the future of osteopathic medicine and health care delivery. As an OMED23 Main Stage Speaker, Dr. Zanetti will discuss effectively approaching and partnering with artificial intelligence, digital health, and other emerging technologies to support training, education, and practice. In addition, Dr. Zanetti will share how the osteopathic profession will serve as a leader in this new era of medicine.

[Return to Top](#)

Main Stage

SATURDAY MAIN STAGE HIGHLIGHTS

Networking Event and Awards Recognition Saturday, October 7 | 5 p.m. ET

Plan on stopping by the Networking and Awards Recognition event on Saturday evening at the conclusion of the educational sessions. Grab a small bite and beverage. AOA will celebrate and recognize this year's recipients of the Mentor of the Year award; Diversity, Equity and Inclusion Unification awards, Outstanding Affiliate awards and the *Journal of Osteopathic Medicine* awards. Following the awards recognition, network with colleagues, unwind and be energized with the sounds of the Dueling Pianos.

SUNDAY MAIN STAGE HIGHLIGHTS

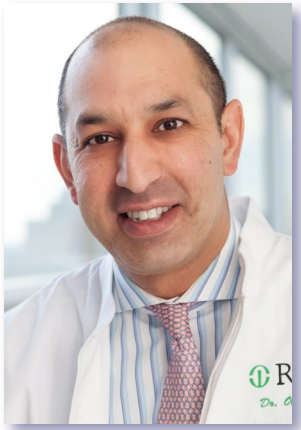

Keynote Luncheon – Featuring Omar Lateef, DO Sunday, October 8 | 12 p.m. ET

The close of OMED23's Main Stage Speaker series luncheon will surely not disappoint! Omar Lateef, DO, President and CEO of RUSH University Medical Center, will share strategies for addressing systemic inequities in health care and how leaders can achieve results. Dr. Lateef will discuss how RUSH has demonstrated its strong commitment to health equity. He will also share insights on partnering with other mission-driven organizations, staying focused amid regulatory changes and economic challenges, and engaging others to share this responsibility and commitment.

Attendees will need to register to attend the luncheon and provide dietary requirements.

[Return to Top](#)

The distinction of osteopathic medicine at your fingertips.

The AOA's **My AOA mobile app** is your one-stop-shop providing news and resources for the osteopathic profession.

- Receive daily news updates
- Track and manage your CME progress
- Join My AOA communities & discussions
- Access AOA programs & services

Learn more at osteopathic.org/about/my-aoa-mobile-app



Search for "My AOA" in the Apple or Google Play app store to download.

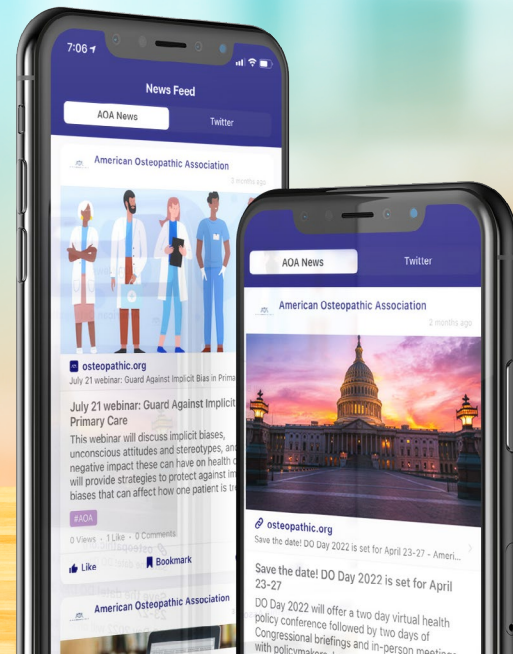

AMERICAN
OSTEOPATHIC ASSOCIATION

Formally recognizing your skills and knowledge in Osteopathic Manipulative Treatment (OMT)

All AOA board certified physicians now have the option of adding Osteopathic Manipulative Treatment (OMT) to their specialty certification.

Written Exam - Fall - \$250
OMT Performance Exam -Spring - \$500
OMT@osteopathic.org



DEI/SDOH General Session

The Impact of DEI and SDOH on Health Care Delivery Saturday, October 7 | 7:45-9:15 a.m. ET

Fostering diversity, equity and inclusion and addressing social determinants of health with patients are important issues in healthcare. The first part of the session will focus on practical ways to effectively deliver health care to patients with diverse values, beliefs, and behaviors, including the tailoring of health care delivery to meet patients' social, cultural and linguistic needs. The second part of the session will include a panel discussion on how recent legislative decisions related to DEI affect osteopathic physicians, medical students, and their patients.

Presenters:



David Baron, DO, MEd



Suzanne Frederick, MSN
Executive Director,
IOPA and AMOPS



Nicholas Harriel, DO
UCONN Health
Internal Medicine
Resident



Jennifer Kendall, DO
AOA Board of Trustees



Devanshi Patel, OMS IV
AOA Board of Trustees
Student Advisor

David Baron, DO, MEd is the Chair of the Section on Psychiatry, Medicine and Primary Care for the World Psychiatric Association. He is also Professor of Psychiatry and Director of the Center for Mental Health and Sports at the Western University of Health Sciences, College of Osteopathic Medicine of the Pacific-Northwest Western. Dr. Baron joined the university in May 2018 after serving eight years in roles within the Department of Psychiatry at the Keck School of Medicine, including Vice Dean for Global Health, Professor of Psychiatry and Neurosurgery, Vice Chair of the Department, and Chief of Service at Keck-USC Hospital.

He received his DO degree from the Philadelphia College of Osteopathic Medicine (PCOM) and a Master of Science in Education from the University of Southern California (USC). He is the former Deputy Clinical Director of the National Institute of Mental Health (NIMH), former President of the American College of Neuropsychiatry and the Group for the Advancement of Psychiatry, and chaired the Department of Psychiatry at Temple University School of Medicine from 1998-2010.

Dr. Baron was named a National Fulbright scholar in 2017-18 and conducted his research as Distinguished Chair in Brain Research at the University of Calgary. He also is the recipient of a Fulbright Specialist Award.

[Return to Top](#)

**BOOTH
520**



**Exceptional Healthcare.
WITHOUT EXCEPTION.**

- Beyond Primary Care
- Same-Day Visits
- Seamless Integrated Services
- Onsite Pharmacy & Labs



Sun Life Health

HEALTH STARTS HERE

SunLifeHealth.org

Visit booth 520 and join us for our Ice Cream Exhibit on Friday, October 6th from 1pm - 3pm ET to learn more about Sun Life Health and what we offer!



UNE COM

New England's Osteopathic Medical School

Visit us at OMED Booth #606



ALUMNI AND FRIENDS RECEPTION

Saturday, October 7, 2023 at 6 p.m.,
Walt Disney World Swan Hotel, Swan 4

**UNIVERSITY OF
NEW ENGLAND**

INNOVATION FOR A HEALTHIER PLANET

OMED23 Specialty College Participation

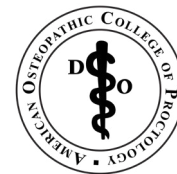

Program Descriptions

Addiction Medicine

The **American Osteopathic Academy of Addiction Medicine (AOAAM)** is offering 16 hours of CME at OMED 2023. Twelve hours will meet the new one-time, eight-hour training requirement for all **Drug Enforcement Administration (DEA)-registered practitioners on the treatment and management of patients with opioid or other substance use disorders (Each session title is noted with an asterisk *)**. Educational sessions will inform the practicing osteopathic physician on improving clinicians' ability to treat specialized health populations, thoughtful examination of the newest trends in treatment of patients with substance use disorder, and recent legislative changes in the field. The AOAAM will provide this content virtually. (DEA hours noted with an asterisk (*).)

Allergy and Immunology

The **American Osteopathic College of Allergy and Immunology (AOCAI)** has developed sessions that will introduce attendees to venom hypersensitivity - its causes, symptomatology, and treatment - as well as triggers and treatments for atopic dermatitis, including biologics. Asthma and new guidelines and biologic treatments will also be presented. New insights will include the introduction of primary immunodeficiencies and genetic testing and a demonstration of Osteopathic Manipulative Medicine's (OMM) use in rhinitis. Both primary care physicians and specialists will benefit from these sessions.

Anesthesiology

The **American Osteopathic College of Anesthesiologists (AOCA)** will address the medical skills necessary for anesthesia practice. Participants can align their practice goals to stay current with medical education and improve patient outcomes. Sessions will cover perioperative management of patients, facilitating and navigating mental health issues in the perioperative period, ICU management, critical care during a crisis, and physician health and well-being.

Dermatology

The **American Osteopathic College of Dermatology (AOCD)** will provide a diversified CME program focusing on the art and science of dermatology. Educational lectures will include topics ranging from Mohs micrographic surgery, updates in pediatric dermatology, practice management, atopic dermatitis update, pruritus, skin color, and other timely and relevant topics.

Emergency Medicine

The **American College of Osteopathic Emergency Physicians (ACOEP)** will cover emergency medicine in various settings, including the family medicine office, urgent care, and emergency departments. The information presented, developed by ACOEP, will be valuable to physicians in both community and academic settings. Though comprehensive in scope, the lecture format will be abbreviated presentations by speakers of various related and complementary specialties.

Family Medicine

The **American College of Osteopathic Family Physicians (ACOFF)** will provide educational sessions across a variety of innovative topics, including menopause and mental health, obesity, nutrition, GI issues, and more. ACOFF also partners with their sister societies to provide interdisciplinary education across disciplines.

[Return to Top](#)

Program Descriptions

Hematology

The **American Society of Hematology (ASH)** will provide robust, current educational content, including understanding chronic leukemias, CAR T-cell therapy, sickle cell disease, abnormal newborn screens, overview of peripheral blood and bone marrow assessment, easy bleeding and bruising, palliative care approaches, diagnosing and managing acute thrombocytopenia, CLL, cell therapy, common CBC abnormalities, the pathway to cure multiple myeloma, and pediatric sickle cell care for the general physician. This wide range of current, high-interest topics for all osteopathic physicians and medical students will help inform clinical practices, increase awareness, and educate patients.

Internal Medicine

The **American College of Osteopathic Internists (ACOI)** will have sessions on cardiology, palliative care, geriatric medicine, pulmonary medicine, endocrinology, hospital and office medicine, and gastroenterology. Educational sessions will include improving physicians' ability to treat and diagnose GI disorders, learning how oxygen therapy in lung disease may help, discussing how to deal with difficult end-of-life issues, and more. ACOI is very excited to be able to provide virtual internal medicine CME during OMED23!

Neurology/Psychiatry

Educational sessions presented by the **American College of Osteopathic Neurologists and Psychiatrists (ACONP)** will cover a broad range of exciting topics in the field such as OMM in neurology, migraines, TMJ and cervicogenic OMM treatment, the nervous system and commonly used drugs in medical disorders, opioids in patient treatment, subdural hematoma treatment options, postural orthostatic tachycardia syndrome (POTS), and more.

Obstetrics/Gynecology

The **American College of Osteopathic Obstetricians and Gynecologists (ACOOG)** will address common and uncommon health issues unique to women and physicians from multiple specialties providing women's healthcare. Educational sessions will include topics such as peripartum mental health, overactive bladder syndrome, contraception in complex patients, OMT for abdominal and pelvic pain, endometriosis, nutrition, substance use, hormone replacement therapy, integrative therapy for UTI and vaginitis, and more. Participants will gain a comprehensive insight into relevant medical problems and a fundamental approach to addressing and improving common health concerns.

Occupational and Preventive Medicine

The **American Osteopathic College of Occupational and Preventive Medicine (AOCOPM)** will address some of the most pressing public health issues the nation is facing today. Topics will be divided into three divisions: Public Health and General Preventive Medicine, occupational medicine, and aerospace medicine.

[Return to Top](#)

Program Descriptions

Ophthalmology

Educational sessions will include an in-depth overview of thyroid eye disease and methods for early detection and intervention, leading to better outcomes and minimizing the risk of vision loss. The program will also explore how to recognize the signs and symptoms of angle-closure glaucoma and review its management methods. In addition, this educational content developed by the **American Osteopathic College of Ophthalmology and Otolaryngology-Head and Neck Surgery (AOCOO-HNS)**, will cover Endothelial Keratoplasty in Fuchs Endothelial Corneal Dystrophy. There will also be information regarding federal policy and the AOBBOO-HNS (American Osteopathic Board of Ophthalmology and Otolaryngology-Head and Neck Surgery) board certification.

Orthopedics

The **American Osteopathic Academy of Orthopedics (AOAO)** will address musculoskeletal issues commonly encountered by primary care physicians, general surgeons, and orthopedic surgeons. In addition, educational sessions will cover topics such as pediatric orthopedics, women's health, sports medicine, and common foot and ankle conditions.

Osteopathy

The **American Academy of Osteopathy (AAO)** will showcase distinguished faculty presenting the Still Technique, the force vector, acupressure with classic techniques, muscle energy, cranial, counterstrain, Chapman points, dental considerations, lymph with BLT, and visceral with Chapman points. This engaging program will provide attendees with comprehensive and state-of-the-art information about how osteopathic physicians can treat these regions of the body.

Otolaryngology

The **American Osteopathic College of Ophthalmology & Otolaryngology – Head & Neck Surgery (AOCOO-HNS)** will address current and relevant topics such as evaluating the voice and throat and discovering what they can reveal, ranging from cancer to harmless polyps. In addition, pediatric cervical lymphadenopathy, clinician well-being, etiology, and the treatment of chronically draining ears will be covered in the program. There will also be updates about federal law and information on the American Osteopathic Board of Ophthalmology and Otolaryngology – Head and Neck Surgery (AOBBOO-HNS) board certification.

Pathology

The **American Osteopathic College of Pathologists (AOCP)** has developed an educational program that will focus on PD-LI testing, interesting GI cases, dermatopathology, surgical pathology, transfusion medicine, practice updates, ethical issues in laboratory medicine, and more.

Pediatrics

The **American College of Osteopathic Pediatricians (ACOP)** will address current topics related to the care of children, including sessions on neonatal/perinatal medicine, nephrology, endocrinology, dermatology, OMM/OMT, and adolescent suicide and crisis prevention. In addition, there will be a session addressing caring for a pregnant teen and what pediatricians should know as well as how to serve as a physician advocate.

[Return to Top](#)

Program Descriptions

Physical Medicine and Rehabilitation

The **American Osteopathic College of Physical Medicine and Rehabilitation's (AOCPMR)** program will focus on optimizing physiatry and physical medicine and rehabilitation in today's healthcare environment. Educational session topics will include stroke care, anti-doping, tendonopathy, fMRI scans, TBI/concussion, an in-depth look at SIJ, and inpatient care, among other topics.

Proctology

The **American Osteopathic College of Proctology (AOCPr)** lectures will cover topics including common anorectal disorders, perianal dermatology, and advanced hemorrhoid treatments and procedures. Despite the prevalence of proctology-related concerns, these topics are not addressed enough due to their sensitive nature. From the basics of hemorrhoids and fistulas to specific case studies on rare diseases, this track aims to provide participants with insight on the current and upcoming diagnosis/treatment protocols in the field of proctology.

Prolotherapy

The **American Osteopathic Association of Prolotherapy Regenerative Medicine (AOAPRM)** program starts with the basic skills required to perform a prolotherapy treatment as well as the specifics of hip and knee treatments. Platelet-rich plasma (PRP) is discussed as an advanced prolotherapy treatment for cases that are more complicated will also be addressed. along with the latest treatment modalities for the lumbar spine, advanced cervical/thoracic region, elbow, wrist, and hand. The educational session will conclude with the practical clinical assessments required before performing any prolotherapy treatments.

Radiology

The **American Osteopathic College of Radiology (AOCR)** will provide educational content across high-interest topics of interest to the general radiologist. In addition, this program will facilitate interdisciplinary collaboration with other medical specialties.

Sports Medicine

The **American Osteopathic Academy of Sports Medicine (AOASM)** will present topics that are pertinent to doctors of all specialties. With regard to pediatric, adolescent, adult, and disabled athlete populations, educational sessions will offer a thorough review of common musculoskeletal conditions, including diagnostic evaluation, management, and return-to-play considerations. The osteopathic approach to evaluation and management as well as interventional management and rehabilitation of simple and complex injuries will also be covered in the program. Content related to how a healthy diet and other factors pertaining to the active patient population can improve recovery time will also be highlighted.

Surgery

The **American College of Osteopathic Surgeons (ACOS)** will provide educational content covering a wide range of topics including trauma surgery, geriatrics, and much more.

[Return to Top](#)

AOA Tracks Descriptions

Student Track

Saturday, October 7 and Sunday, October 8

The OMED23 Student Track will kick off on Saturday, October 7. It will consist of content that has been carefully selected by the Student Osteopathic Medical Association for **all OMED attendees**. This track focuses on supplementing knowledge provided by the COMs, enhancing opportunities for osteopathic medical students to match into their residencies of choice, and includes breakouts specifically developed to introduce pre-medical students to osteopathic medicine.

Resident Track

Friday, October 6 – Sunday, October 8

Whether you are a resident wishing to attend your chosen specialty track to elevate and enhance your medical skills or looking for information on negotiating contracts or managing student loans and personal finances to help you on your journey through residency, OMED23 has it all!

Throughout this program, you'll see **R** which our OMED planning team identified would be excellent content for residents, but feel free to attend any or all OMED sessions as you see fit.

Throughout OMED23, you'll find innovative and interactive sessions where you can gain practical knowledge, techniques and approaches that will empower you to provide the best possible care to your patients and enhance your education as you move through residency. Beyond the clinical and business of medicine educational sessions you'll also have a chance to connect with fellow attendees at all stages of their careers. Forge new friendships, share experiences, and unwind while you mix and mingle in a supportive atmosphere.

Whether you're looking for sessions directly related to patient care or sessions related to navigating life as a resident physician, this will be an exciting hybrid experience that will reflect on life beyond the clinical and academic setting and provide opportunities to connect with your peers, mentors, and leaders in the osteopathic community.

AOIA Future of Medicine Track

Friday, October 6

Digital health and emerging technologies such as Generative AI's ChatGPT and remote patient monitoring are increasingly becoming mainstream in medical practice at all levels. Osteopathic providers and learners are often behind the adoption curve and are last to receive the benefits of increased efficiency, profits, and importantly, patient outcomes. This session intends to close the gap by providing clinically relevant, practical, evidence-based, digital therapeutic and AI-related content to an audience of practicing osteopathic physicians, students, and academic leaders. Participants will hear from peers in the digital health space at every osteopathic career level, from students to attendings to industry leaders, with the goal of designing a role for osteopathy in the future of medicine.

[Return to Top](#)

AOA Tracks Descriptions

DEI/SDOH General Session

Saturday, October 7

The increasing diversity in communities and patient populations brings opportunities for osteopathic physicians and health care systems to create and deliver culturally competent services. This track focuses on practical ways to effectively deliver health care to patients with diverse values, beliefs, and behaviors, including the tailoring of health care delivery to meet patients' social, cultural and linguistic needs. This patient-centered care improves health outcomes and quality of care and provides patients the care they need to live healthier lives. The track will also address steps that can be taken to enhance medical school faculty diversity.

AOA Poster Session and Student Poster Competition

The AOA Bureau of Osteopathic Research and Public Health holds its Research Poster Session and Student Poster Competition annually during OMED. The Research Poster Session allows investigators to disseminate their research to a broader osteopathic audience. After a competitive Call for Research Abstracts, abstracts are selected for presentation in a poster format. Students whose research projects are selected can elect to participate in the Student Poster Competition. During this competition, student researchers present their research projects to teams of judges in a live, virtual format. Cash prizes are awarded to the nine top-scoring presenters. Accepted abstracts are published in *The Journal of Osteopathic Medicine*.

[Return to Top](#)

VIRTUAL

Day	Time	Title	Speaker	CME Credit
Fri Oct 6	9:30-10:30 a.m.	Substance Use Disorder in Developmental Delayed Patients (Autism)*	Anthony Dekker, DO	1
	10:30-11:30 a.m.	Working with Veterans in the Treatment of SUD* R	Michael Urban, LCSW	1
	11:30 a.m-12:30 p.m.	Spirituality and Fellowship in Addiction: A History and a State of the Art	Anthony Dekker, DO	1
	1:30-2:30 p.m.	Updates From the Journal of Addictive Diseases	R. Gregory Lande, DO	1
	2:30-3:30 p.m.	The Addiction Medicine Mentorship Program (AMMP): Program Overview and Student Projects	James Latronica, DO Kayleigh VanDuzer Rachel Caulkins Vasav Chodisetty (OMS) Bhumika Patel (OMS)	0.75
	3:30-4:30 p.m.	Federal Policy Changes in Addiction Medicine	Gabriel Miller and Jake Brennen, AOA Regulatory Affairs	1
Sat Oct 7	9:30-10:30 a.m.	Transcranial Magnetic Stimulation (TMS)*	Keerthy Sunder, MD	1
	10:30-11:30 a.m.	Methadone Pharmacology and Safe Prescribing*	Julie Kmiec, DO	1
	11:30 a.m-12:30 p.m.	Transitioning and Maintaining Patients on Opioids*	Kathleen Farrell, DO	1
	1:30-2:30 p.m.	Opioids, Pain, Dependence and Suicide*	Kathleen Farrell, DO	1
	2:30-3:30 p.m.	Cognitive Behavioral Treatment for Insomnia (CBT-I)*	Sandra Wells Dunkin, MD	1
	3:30-4:30 p.m.	Sleep Problems and Substance Use Disorders*	R. Gregory Lande, DO	1
Sun Oct 8	8:30-9:30 a.m.	Office-Based Opioid Treatment (OBOT) for SUD – Basic Concepts* R	William Morrone, DO	1.25
	9:30-10:30 a.m.	Opioid Treatment Programs – Basic Concepts* R	Julie Kmiec, DO	1
	10:30-11:30 a.m.	Residential Treatment – Basic Concepts* R	Michael McCormick, DO	1
	1:30-2:30 p.m.	Using Telehealth Platforms for OUD Treatment – Basic Concepts* R	Shoshana Aronowitz, PhD, NP	1

DEA hours noted with an asterisk (*)

[Return to Top](#)

American Osteopathic Academy of Addiction Medicine (AOAAM)



*Shoshana Aronowitz,
PhD, NP*



Rachel Caulkins



Vasav Chodisetty (OSM)

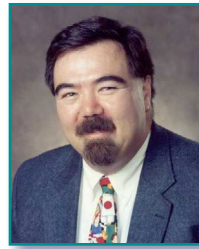

Anthony Dekker, DO



*Sandra Wells
Dunkin, MD*



Kathleen Farrell, DO



Keerthy Sunder, MD



Julie Kmiec, DO

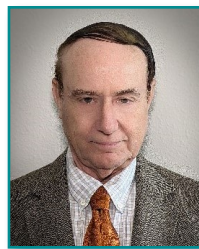

R. Gregory Lande, DO



James Latronica, DO



*Michael
McCormick, DO*



Gabriel Miller



William Morrone, DO



Bhumika Patel (OMS)



*Michael
Urban, LCSW*



Kayleigh VanDuzer

[Return to Top](#)

American Osteopathic College of Allergy and Immunology (AOCAI)



IN-PERSON

Day	Time	Room	Title	Speaker	CME Credit
Sat Oct 7	9:30-10:30 a.m.	Asia 4	Venom Allergy	Henry Blunk, DO	0.75
	10:30-11:30 a.m.	Asia 4	Inborn Errors of Immunity R	Christine Kurien, DO, MS	0.75
	11:30 a.m.-12:30 p.m.	Asia 4	Atopic Dermatitis	Kiran Sehmi, MD	0.75
	1:30-2:30 p.m.	Asia 4	New Asthma Guidelines and the Use of Pulmonary Function Testing	Lauren Fill, DO	0.75
	2:30-3:30 p.m.	Asia 4	Osteopathic Module: Rhinitis	Robert Hostoffer, DO, LhD, MBA, MSMedEd, FACOP, FACOI	0.75
	3:30-4:30 p.m.	Asia 4	Drug Allergy R	Robert Hostoffer, DO, LhD, MBA, MSMedEd, FACOP, FACOI	1



Henry Blunk, DO



Lauren Fill, DO



Robert Hostoffer, DO, LhD, MBA, MSMedEd, FACOP, FACOI



Christine Kurien, DO, MS



Kiran Sehmi, MD

[Return to Top](#)



VIRTUAL

Day	Time	Title	Speaker	CME Credit
Sun Oct 8	8:30-10:15 a.m.	After the Party is Over – It’s Only Just Begun, ICU Updates <ul style="list-style-type: none"> • Post-Acute Covid-19 Syndrome: Literature Review and a Pragmatic Approach to Clinical Care • Respecting the Right Ventricle • Non-Cardiac Patients on Mechanical Support 	Rafal Kopanczyk, DO, FAOCA Patrick Henson, DO, FAOCA	1.75
	10-11 a.m.	Perioperative Management Emergency Abdominal Exploration for Suspected Mesenteric Ischemia in the Presence of Severe Aortic Stenosis <ul style="list-style-type: none"> • Consulting a Cardiac Anesthesiologist: Severe Aortic Stenosis and Emergency Surgery • Emergency Abdominal Exploration from a Surgical Perspective • Postoperative Management of the Unstable Severe Aortic Stenosis Patient 	Perin Kothari, DO, FAOCA Kristen Conrad-Schnetz, DO Dana Darwish, DO, FAOCA	1
	11 a.m.-12 p.m.	Mind, Body, and Spirit – A Multidisciplinary Discussion Regarding Facilitating and Navigating Mental Health Issues in the Perioperative Period R	Lynne Boone, DO	1
	1-2:30 p.m.	Critical Care During Crisis – Lessons of Extremes <ul style="list-style-type: none"> • OR Vent Management: Pearls and Strategies • Advanced Mechanical Support in Critical Care 	Nitesh Mody, DO, MS Thomas Perry, DO, MS	1.5
	2:30-4 p.m.	Physician Health and Well-Being R <ul style="list-style-type: none"> • Well-Being: The Beating Heart of Organizational Change • Importance of Sleep and the Impact on Health and Wellness 	Rebecca Margolis, DO, FAOCA Emily Parke, DO, DABA, IFMCP	1.5
	4-5 p.m.	Osteopathic Physicians on the Frontlines: Anesthesia in Austere Environments R	Derek Lodico, DO	1

[Return to Top](#)

American Osteopathic College of Anesthesiologists (AOCA)

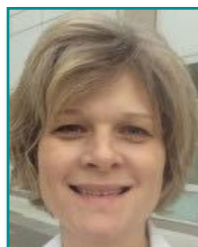

Lynne Boone, DO



Kristen Conrad-Schnetz, DO



Dana Darwish, DO, FAOCA



Patrick Henson, DO, FAOCA



Rafal Kopanczyk, DO, FAOCA



Perin Kothari, DO, FAOCA



Derek Lodico, DO



Rebecca Margolis, DO, FAOCA



Nitesh Mody, DO, MS



Emily Parke, DO, DABA, IFMCP



Thomas Perry, DO, MS

[Return to Top](#)

American Osteopathic College of Dermatology (AOCD)

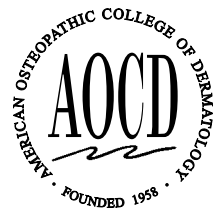

VIRTUAL

Day	Time	Title	Speaker	CME Credit
Fri Oct 6	9:30-10:15 a.m.	Full Thickness Skin Grafts: Fundamentals, Tips, and Tricks	Carlos Gomez-Meade, DO, FAOCD	0.75
	10:15-11:15 a.m.	Updates in Pediatric Dermatology	Lisa Swanson, MD	1
	11:15 a.m.-12:15 p.m.	Alternative Treatment Options for Non-Melanoma Skin Cancer: What to Do When You Can't Cut	G. Scott Drew, DO, FAOCD	1
	12:15-12:30 p.m.	Mohs Panel Facial Danger Zones	Maryam Sickinger, DO, FAOCD	0.25
	1:30-2 p.m.	Skin of Color Highlights: Recent Dermatology Literature Review	Alpesh Desai, DO, FAOCD	0.5
	2-3 p.m.	Top Tips for Better Practice Management	Dawn Sammons, DO, FAOCD	1
	3-3:45 p.m.	Mummies! A Look at Paleodermatology	Derrick Adams, DO, FAOCD	0.75
	3:45-4:30 p.m.	Treatments for Skin of Color	Lacey Walls, DO, FAOCD	0.75
	4:30-5 p.m.	Mohs Panel: Post-Operative Wound Care: Common Sense Recommendations	Carlos Gomez-Meade, DO, FAOCD	0.5
Sat Oct 7	9:30-10:15 a.m.	Pruritus: The Itch That (Sometimes) Rashes	Cathy Koger, DO, FAOCD	0.75
	10:15-11:15 a.m.	The Management of Hidradenitis Suppurativa	Iltefat Hamzavi, MD	1
	11:15 a.m.-12 p.m.	Atopic Dermatitis: Where the Research Is Taking Us	Bradley Glick, DO, FAOCD	0.75
	12-12:30 p.m.	Mohs Panel: Island Pedicle Flaps	Christopher Weyer, DO, FAOCD	0.25
	1:30-2:15 p.m.	Mohs Reconstruction: Contours and Cartilage	Christopher Weyer, DO, FAOCD	0.75
	2:15-3:15 p.m.	Skin Disease in the Medically Disenfranchised	G. Scott Drew, DO, FAOCD	1
	3:15-4:30 p.m.	When Superficial Skin Cancers Recur	Carlos Gomez-Meade, DO, FAOCD	1.25
	4:30-5:00 p.m.	Send a Photo!!!	Bruce Smoller, MD	0.5

[Return to Top](#)

VIRTUAL

Day	Time	Title	Speaker	CME Credit
Sun Oct 8	8-8:45 a.m.	Intellectual Property Law in Healthcare	Jon Hyland, JD	0.75
	8:45-9:45 a.m.	Unique Wound Closures	Karthik Krishnamurthy, DO, FAOCD	1
	9:45-10:45 a.m.	Pediatric Pearls for the TikTok Generation	Shoni Rozenberg-Seide, DO	1
	10:45-11:45 a.m.	The Art of the Physician-Patient Relationship	Suzanne Sirota Rozenberg, DO, FAOCD	1
	11:45 a.m.-12 p.m.	Cutaneous Disorders and Clinical Signs Associated With Pregnancy	Amit Sharma, DO	0.25
	1:30-2:15 p.m.	Cutaneous Manifestations of Visceral Diseases	Bruce Smoller, MD	0.75
	2:15-2:30 p.m.	Systemic Sclerosis in Adults: Part I: Clinical Features and Pathogenesis	Evyatar Evron, MD	0.25
	2:30-3:45 p.m.	You'll Shoot Your Eye Out: Ocular Findings in Dermatologic Conditions	Westley Carter, DO	1.25
	3:45-4 p.m.	Applying for Residency	David Crasto, DO	0.25
	4-4:15 p.m.	Systemic Sclerosis in Adults: Part II: Management and Therapeutics	Evyatar Evron, MD	0.25
	4:15-4:30 p.m.	Identifying Pharmacological Culprits in Papulosquamous Eruptions	Daniel Fischer, DO	0.25
	4:30-4:45 p.m.	Digging Deeper into Delusions of Parasitosis	Jordan Lane, DO	0.25
	4:45-5 p.m.	Basic Laser Physics in Dermatology	Lily Park, DO	0.25

[Return to Top](#)

American Osteopathic College of Dermatology (AOCD)

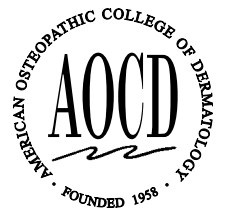

*Derrick Adams,
DO, FAOCD*



Westley Carter, DO



David Castro, DO



*Alpesh Desai,
DO, FAOCD*



*G. Scott Drew,
DO, FAOCD*



Evyatar Evron, MD

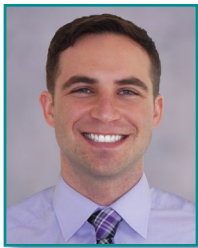

Daniel Fischer, DO



*Bradley Glick,
DO, FAOCD*



*Carlos Gomez-
Meade, DO, FAOCD*



Iltefat Hamzavi, MD



Jon Hyland, JD



*Cathy Koger,
DO, FAOCD*



*Karthik Krishnamurthy,
DO, FAOCD*



Jordan Lane, DO



Lily Park, DO



*Shone Rozenberg-
Seide, DO*



*Dawn Sammons,
DO, FAOCD*



Amit Sharma, DO



*Maryam Sickinger,
DO, FAOCD*



*Suzanne Sirota
Rozenberg, DO, FAOCD*



Bruce Smoller, MD



Lisa Swanson, DO



*Lacy Walls,
DO, FAOCD*



*Christopher Weyer,
DO, FAOCD*

[Return to Top](#)

VIRTUAL

Day	Time	Title	Speaker	CME Credit
Fri Oct 6	9:30-10:15 a.m.	Red Flags! Identifying Chest X-Ray Abnormalities That Need Immediate Attention R	Emily Grass, MD	0.5
	10:15-11 a.m.	"I'm Having Vaginal Bleeding"	Eve Ashby, DO	0.75
	11-11:30 a.m.	Is That Blood Pressure too High for Them? R	Julie Todd, DO	0.25
	11:30 a.m.-12:30 p.m.	Urologic Emergencies	Kirin Syed, DO	1
Sat Oct 7	9:30-10:15 a.m.	Management of Epistaxis for Non-ENT Providers	Jeffrey Steitz, MD	0.75
	10:15-10:45 a.m.	The EKG Cheat Sheet: Important Patterns That You Don't Want to Miss!	Lindsay Saleski, DO	0.5
	10:45-11:30 a.m.	Dermatologic Emergencies R	Patrick Zito, DO	0.75
Sun Oct 8	8:30-9 a.m.	Neuroimaging in Acute Stroke	Paul LaPenna, DO	0.5
	9:30-10:15 a.m.	Pediatric Toxic Exposures	Sofia Abraham-Hardee, DO	0.5
	10:15-10:45 a.m.	OMT for Common Injuries in the Emergency Room R	Victoria Shadiack, DO	0.5

[Return to Top](#)

American College of Osteopathic Emergency Physicians (ACOEPEP)



Sofia Abraham-Hardee, DO



*Eve Ashby,
DO FACOOG*



Emily Grass, MD



Paul LaPenna, DO



Lindsay Saleski, DO



Victoria Shadiack, DO

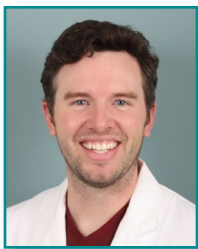

Jeffrey Steitz, MD



Kirin Syed, DO



Julia Todd, DO



Patrick Zito, DO

[Return to Top](#)

IN-PERSON

Day	Time	Room	Title	Speaker	CME Credit
Thu Oct 5	1:145 p.m.	Pacific C	Update on Colorectal Cancer Screening	Arthur Berman, DO	0.75
	1:45-2:30 p.m.	Pacific C	7 Tips for Family Physicians to Treat Obesity R	Nicholas Pennings, DO, FOMA, FACOFP	0.75
	2:30-3:15 p.m.	Pacific C	Primary Palliative Care	Emily Copel, DO	0.75
	3:15-4:15 p.m.	Pacific C	Leveraging Advances in Diabetes Technologies in Primary Care	Mihail Zilbermint, MD, MBA, FACE	1
	4:15-5:00 p.m.	Pacific C	CAR-T: Continuation in a Revolution of Cancer Therapeutics	Joseph McGuirk, DO, FACP	0.75
Fri Oct 6	9:30-10:15 a.m.	Pacific C	Palliative Care - The Roadmap Companion to Living Your Legacy With Grace	Stella Rubina, DO, FACOFP, FAAHPM	1
	9:30-10:30 a.m.	Southern Hemisphere III	Migraine/Headache Update	Nicole Barylski Danner, DO, FACN	1
	10:15-11:15 a.m.	Pacific C	What Primary Care Physicians Need to Know About Multicancer Early Detection Tests	Candace Westgate, DO, MPH, FACOG Jeremy Fischer, DO, FACOFP	1
	11:15 a.m.-12 p.m.	Pacific C	Neonatal Hyperbilirubinemia Guideline Updates	Yoshihiro Ozaki, DO, FAAP	0.75
	12-12:30 p.m.	Pacific C	Management of Diabetes in Hospitalized Patients: Interactive Cases	Mihail "Misha" Zilbermint, MD, MBA, FACE	0.5
	1:30-3:30 p.m.	Pacific C	Menopause and Mental Health	Karen Giblin Verna Brooks McKenzie, MD, PhD, NCMP Mary Jane Minkin, MD, FACOG, NCMP	2
	3:30-5 p.m.	Pacific C	Maternal, Infant, Child Health and Intimate Partner Violence	Jennifer Gwilym, DO, FACOFP, FAAFP, CS Elizabeth Beverly, PhD	1.5

[Return to Top](#)

IN-PERSON

Day	Time	Room	Title	Speaker	CME Credit
Sat Oct 7	9:30-10:15 a.m.	Pacific C	Integrated Behavioral Health in Primary Care: A Review of Evidence and Recommendations for Office Practice	Anne C. Jones, DO, MPH	0.75
	10:15-11:15 a.m.	Pacific C	Using Virtual Reality to Visualize the Opioid Crisis R	Jennifer Gwilym, DO, FACOFP, FAAFP, CS Elizabeth Beverly, PhD	1
	11:15 a.m.- 12:30 p.m.	Pacific C	Dizziness (Honored Fellow Presentation)	Jeffrey Esper, DO, MHSA, MSMedEd, FACN, FAANEM	1.25
	1:30-2:30 p.m.	Pacific C	New CDC Guidelines on Medical Pain Management/Opioid Prescribing (Honored Fellow Presentation)	J. Mark Bailey, DO, PhD, FACN	0.75
	2:30-3:30 p.m.	Pacific C	DOs Go Global: International Update from AOA and the Osteopathic International Alliance	Boyd Buser, DO, FACOFP <i>dist.</i> Rebecca Giusti, DO Raine Richards, JD	1
	3:30-4:00 p.m.	Pacific C	The Collapsed Athlete: Evaluation, Triage, and Treatment	Fred Brennan, DO, FAOASM, FAAFP, FACSM, FAMSSM	0.5
	4-5 p.m.	Pacific C	OMT of the Foot and Ankle	Priscilla Tu, DO, FAOASM	1

[Return to Top](#)

IN-PERSON

Day	Time	Room	Title	Speaker	CME Credit
Sun Oct 8	8-8:30 a.m.	Pacific C	Common Dermatological Concerns in Sports Medicine	Jason Smith, DO, FAOASM	0.5
	8:30-9 a.m.	Pacific C	Healthcare for the LGBTQ+	Pat McLendon, DO	0.5
	9-9:30 a.m.	Pacific C	Cardiac Consideration in Sports Medicine	Bhavesh Joshi, DO, FAOASM	0.5
	9:30-10:00 a.m.	Pacific C	Exercise for Performance	Jeff Bytomski, DO, FAOASM	0.5
	10-10:30 a.m.	Pacific C	Carbohydrate vs Carbohydrate-Protein Consumption During the Early Hours of Recovery from Exhaustive Exercise: Why Wait?	Erica Goldstein, DO	0.5
	10:30-11 a.m.	Pacific C	Management of Common Sports Medicine Conditions: A Case-Based Approach R	Stephen Henry, DO, CAQSM	0.5
	11 a.m.-12 p.m.	Pacific C	High-Yield OMM for the Hospitalized Patient	Abby Rhoads, DO Ashley Legg, DO, MBA Tatiana Fech, DO	1
Sun Oct 8	1:30-2:30 p.m.	Virtual Only	Bridging the Gap in Access to Healthcare for Those Experiencing Homelessness	Joel Feder, DO, FACOFP Hannah Caplan, OMS-IV	1
	2:15-3:15 p.m.	Virtual Only	Early Identification and Diagnosis of Axial Spondylarthritis	Mohamad Bittar, MD, MS	1
	3-3:45 p.m.	Virtual Only	Palliative Care - Your Roadmap Companion to Living Your Life Legacy With Grace	Stella Rubina, DO	1
	3:30-4 p.m.	Virtual Only	Osteoporosis: Step-by-Step Guide	Lokesh Goyal, DO	1
	3:45-4:15 p.m.	Virtual Only	Addressing Social Determinants Head On: Resources, Resilience, Revenue	Sarah Chouinard, MD	0.5
	4-4:45 p.m.	Virtual Only	Women's Sexual Health	Jaqueline Yeh, MD	0.5
	4:30-5:15 p.m.	Virtual Only	Equity of Dermatologic Presentations Through the Ages	Rob Danoff, DO, MS, FACOFP, FAAFP	0.75

[Return to Top](#)

American College of Osteopathic Family Physicians (ACOFP)



*J. Mark Bailey,
DO, PhD, FACN*



Arthur Berman, DO



Elizabeth Beverly, PhD



Fred Brennan, DO



*Boyd Buser, DO,
FACOFP dist.*



*Hannah Caplan,
OMS-IV*



Sarah Chouinard, MD



Dr. Emily Copel, DO

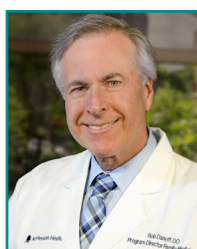

*Rob Danoff, DO, MS,
FACOFP, FAAFP*



*Joel Feder,
DO, FACOFP*



*Jeremy Fischer,
DO, FACOFP*



Rebecca Giusti, DO



Lokesh Goyal, DO



*Jennifer Gwilym, DO,
FACOFP, FAAFP, CS*



*Stephen Henry,
DO, CAQSM*



*Anne C. Jones,
DO, MPH*



*Joseph McGuirk,
DO, FACP*



*Verna Brooks McKenzie,
MD, PhD, NCMP*

[Return to Top](#)



Pat McLendon, DO



*Mary Jane Minkin,
MD, FACOG, NCMP*



Yoshi Ozaki, DO



*Nicholas Pennings,
DO, FOMA, FACOFP*



Abby Rhoads, DO



Raine Richards, JD



Stella Rubina, DO

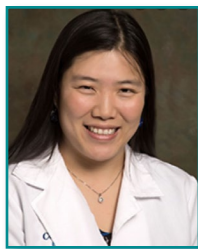

*Priscilla Tu, DO,
FAOASM*



*Candace Westgate,
DO, MPH, FACOG*



Jaqueline Yeh, MD



*Mihail Zilbermint,
MD, MBA, FACE*

[Return to Top](#)



VIRTUAL

Day	Time	Title	Speaker	CME Credit
Fri Oct 6	9:30-10:30 a.m.	A Talk Show on What to Expect With Sickle Cell Disease Management R	Kolton Smith, DO Marwah Wafa Farooqui, DO	1
	10:30-10:45 a.m.	CAR T-Cell Therapy Across Disease	Nathan Denlinger, DO, MS	0.25
	10:45-11:15 a.m.	Palliative Care Approach to Comprehensive Care for Patients With Sickle Cell Disease	Priyal O. Patel, DO	0.25
	11:15-11:45 a.m.	Pediatric Sickle Cell Care for the General Physician R	Jennifer Tran, DO	0.5
	1:30-2:15 p.m.	Screening for Bleeding Disorders in Women With Heavy Menstrual Bleeding	Colleen Ciccocanti, DO, MPH	0.75
	2:30-3:15 p.m.	Addressing Sickle Cell Disease Across the Age Spectrum: Current Therapies and Future Directions	Kemi Olaiya, DO	0.5
	3:15-3:45 p.m.	Chronic Lymphocytic Leukemia	Harsh Shah, DO	0.5
	3:45-4:15 p.m.	Easy Bleeding and Bruising for the Pediatric Primary Care Provider R	Andrew J. Picca, DO, MAEd	0.5
	4:15-5:00 p.m.	On the Pathway to Cure Multiple Myeloma	Howard R. Terebelo, DO, FACP	0.75
Sat Oct 7	9:30-10 a.m.	Cell Therapy Now and Into the Future	Levanto Schachter, DO, MS	0.5
	10-10:45 a.m.	Important Considerations for Treatment of Thrombosis in Pediatric Patients	Prashant Raghavendran, DO	0.5
	10:45-11:45 a.m.	Navigating the World of Hematology with a DO Background: Helpful Tips for Trainees R	Mark G. Faber, DO	0.75
	11:45 a.m.- 12:15 p.m.	Abnormal Newborn Screens: Hemoglobinopathies	Joanna Gendreau, DO, FAAP	0.5
	1:30-2 p.m.	Inside the Lab: Overview to Peripheral Blood Film and Bone Marrow Assessment R	Nisha Patel, DO	0.5
Sun Oct 8	8:30-9:15 a.m.	Diagnosis and Management of Thrombocytopenia	Ronak H. Mistry, DO	0.5
	9:15-10:15 a.m.	Chronic Leukemias: The Latest Updates and Myths Dispelled	Bhavana Bhatnagar, DO	1
	1:30-2:30 p.m.	Common CBC Abnormalities: Beyond Anemia R	Carl Shultz, DO	1

[Return to Top](#)



*Bhavana
Bhatnagar, DO*



*Colleen Ciccocanti,
DO, MPH*



*Nathan Denlinger,
DO, MS*



Mark G. Faber, DO



*Marwah
Farooqui, DO*



*Joanna Gendreau,
DO, FAAP*

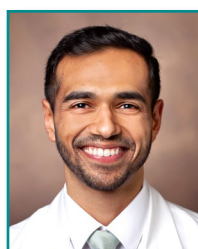

Ronak H. Mistry, DO



Kemi Olaiya, DO



Nisha Patel, DO



Priyal O. Patel, DO



*Andrew J. Picca,
DO, MAEd*



*Prashant
Raghvaendran, DO*

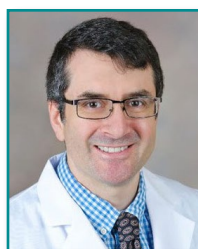

*Levanto Schachter,
DO, MS*



Harsh Shah, DO



Carl Shultz, DO



Kolton Smith, DO

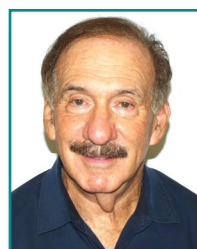

*Howard R. Terebelo,
DO, FACP*



Jennifer Tran, DO

[Return to Top](#)

VIRTUAL

Day	Time	Title	Speaker	CME Credit
Fri Oct 6	9:30-10:30 a.m.	COVID-Related End-of-Life Care	Annette Carron, DO	0.75
	10:30-11:30 a.m.	Nonglycemic Effects of Diabetes Agents: The Benefit to Patients	Jeffrey Freeman, DO	0.75
	11:30 a.m.-12:30 p.m.	Burdensome Transitions of Care: How Can You Help?	Marianne Holler, DO, MSW	0.75
	1:30-2:30 p.m.	How to Master Diagnosis and Treatment of the Most Common Outpatient GI Disorders R	Charlene LePane, DO, MSPH	1
	2:30-3:30 p.m.	Ethical Dilemmas in End-of-Life Care	Karen Nichols, DO, MA	0.75
	3:30-4:30 p.m.	Oxygen Therapy in Lung Disease	Mary Suchyta, DO	0.75
	4:30-5 p.m.	The Patient was Admitted, Now What? R Incorporating Care Management and Clinical Documentation Integrity in Hospital Workflows	Ariana Peters, DO	0.75
Sat Oct 7	9:30-10:30 a.m.	Unconscious Bias: Implicit Bias	Kellee Randle, DO	
	10:30-11:30 a.m.	Update on Congestive Heart Failure: Bridging the Gap to GDMT	Chad Link, DO	0.75



Annette Carron, DO



Jeffrey Freeman, DO



Marianne Holler, DO, MSW



Charlene LePane, DO, MSPH

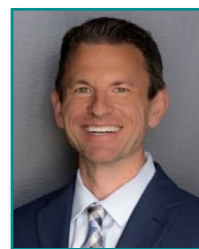

Chad Link, DO



Karen Nichols, DO, MA



Ariana Peters, DO



Mary Suchyta, DO

[Return to Top](#)

American College of Osteopathic Neurologists & Psychiatrists (ACONP)



IN-PERSON

Day	Time	Room	Title	Speaker	CME Credit
Thu Oct 5	2:30-3:15 p.m.	Pacific C	Primary Palliative Care	Emily Copel, DO	0.75
Fri Oct 6	9:30-10:15 a.m.	Pacific C	Palliative Care – The Roadmap Companion to Living Your Legacy with Grace	Stella Rubina, DO, FACOFP, FAAHPM	1
	9:30-10:30 a.m.	Southern Hemisphere III	Migraine/Headache Update	Nicole Barylski Danner, DO, FACN	1
	10:30-11:30 a.m.	Southern Hemisphere III	Overview of Occupational Psychiatry	Bascom Bradshaw, DO, MPH, MAS, FACN	0.75
	11:30 a.m.-12:30 p.m.	Southern Hemisphere III	Insomnia	Wayne Ross, DO	1
	1:30-2:30 p.m.	Southern Hemisphere III	Psychedelics for Mental Health Disorders	Leslie Madrak, DO	1
	1:30-3:30 p.m.	Pacific C	Menopause and Mental Health	Karen Giblin Verna Brooks McKenzie, MD, PhD, NCMP Mary Jane Minkin, MD, FACOG, NCMP	2
	3-4 p.m.	Southern Hemisphere III	When Common Drugs Cause Nervous System Detour - Not Missing the Exit	Anne Pawlak, DO, D.FACN, FAAN	1
	4-5 p.m.	Southern Hemisphere III	Part I: Postural Orthostatic Tachycardia Syndrome (POTS)	David Simpson, DO, D.FACN, FAANEM, FAAN	1

[Return to Top](#)

American College of Osteopathic Neurologists & Psychiatrists (ACONP)



IN-PERSON

Day	Time	Room	Title	Speaker	CME Credit
Sat Oct 7	9:30-10:15 a.m.	Pacific C	Integrated Behavioral Health in Primary Care: A Review of Evidence and Recommendations for Office Practice	Anne C. Jones, DO, MPH	0.75
	9:30-10:30 a.m.	Southern Hemisphere III	Part II: Postural Orthostatic Tachycardia Syndrome (POTS)	David Simpson, DO, D.FACN, FAANEM, FAAN	1
	10:30-11:30 a.m.	Southern Hemisphere III	The Puppet Is Broken - Spinal Cord Syndromes (for the Non-Neurologist)	Anne M. Pawlak, DO, D.FACN, FAAN	1
	11:15 a.m.-12:30 p.m.	Pacific C	Dizziness (Honored Fellow Presentation)	Jeffrey Esper, DO, MHSA, MSMedEd, FACN, FAANEM	1.25
	11:30 a.m.-12:30 p.m.	Southern Hemisphere III	Gene Therapy in Neurological Disease	Susan Lage, DO, FACN	0.75
	1:30-2:30 p.m.	Pacific C	New CDC Guidelines on Medical Pain Management/ Opioid Prescribing (Honored Fellow Presentation)	J. Mark Bailey, DO, PhD, FACN	1
	1:30-2:30 p.m.	Southern Hemisphere III	Physician Wellbeing	Stephen Scheinthal, DO, D.FACN	1.25
	2:30-3:30 p.m.	Southern Hemisphere III	The Middle Meningeal Artery	Bruce Silverman, DO, D.FACN	1
	2:30-3:30 p.m.	Pacific C	DOs Go Global: International Update from AOA and the Osteopathic International Alliance	Boyd Buser, DO, FACOFP dist. Rebecca Giusti, DO Raine Richards, JD	1
	3:30-4:30 p.m.	Southern Hemisphere III	Neurological and Neuropsychiatric Conditions in Transgender and Gender Diverse Patients Continued	Gwen Zeigler, DO	1
	3:30-4 p.m.	Pacific C	The Collapsed Athlete: Evaluation, Triage, and Treatment	Fred Brennan, DO, FAOASM, FAAFP, FACSM, FAMSSM	0.5

[Return to Top](#)

American College of Osteopathic Neurologists & Psychiatrists (ACONP)



IN-PERSON

Day	Time	Room	Title	Speaker	CME Credit
Sat Oct 7	4-5 p.m.	Pacific C	OMT of the Foot and Ankle	Priscilla Tu, DO, FAOASM	1
	4:30-5:15 p.m.	Southern Hemisphere III	Membership Meeting and Election of Officers		
Sun Oct 8	9-11 a.m.	Northern Hemisphere DE	Facilitating Authenticity	Mark Fersch, DO	2
	11 a.m.-12 p.m.	Northern Hemisphere DE	A Practical OMT Review of Common Neurological Diseases of the Head and Neck R	Ryan Lynch, DO, FACN	1
	1:30-2:30 p.m.	Northern Hemisphere DE	McKenzie Method of Mechanical Diagnosis and Therapy (MDT)	Christopher Rogers, DO	0.5
	2:30-5:30 p.m.	Northern Hemisphere DE	Pelvic Anatomy and Transitional Treatments to Pelvic Physical Therapy	Kristina Cole, DPT	3
	4:30-5:15 p.m.	Virtual Only	Practical Neuro-OMM – Low Back Pain, Headache and OMM Billing	Sherri Hull, DO	0.75

[Return to Top](#)

American College of Osteopathic Neurologists & Psychiatrists (ACONP)



*J. Mark Bailey,
DO, PhD, FACN*



*Nicole Barylski
Danner, DO, FACN*



*Bascom Bradshaw,
DO, MPH, MAS, FACN*



*Jeffrey Esper, DO,
MHSA, MSMEd,
FACN, FAANEM*



Sherri Hull, DO



*Susan Lage,
DO, FACN*



*Ryan Lynch,
DO, FACN*



Leslie Madrak, DO



*Anne Pawlak, DO,
D.FACN, FAAN*



*Christopher
Rogers, DO*



Wayne Ross, DO



*Stephen Scheinthal,
DO, D.FACN*

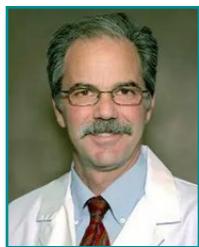

*Bruce Silverman,
DO, D.FACN*

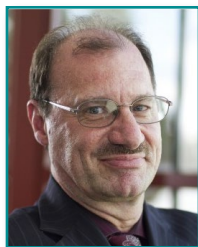

*David Simpson,
DO, D.FACN,
FAANEM, FAAN*

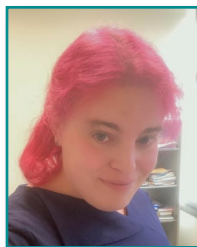

Gwen Zeigler, DO

[Return to Top](#)

VIRTUAL

Day	Time	Title	Speaker	CME Credit
Fri Oct 6	9:30-10:15 a.m.	Peripartum Mental Health: Postpartum Depression, Baby Blues, and Postpartum Psychosis	Nicole B. Washington, DO, MPH	0.75
	10:15-11:15 a.m.	Impact of the Thyroid Gland on Reproduction and Pregnancy	Dana Ambler, DO, FACOOG	1
	11:15 a.m.-12:15 p.m.	Substance Use Disorders and Maternal Health During the Pandemic	Elizabeth E. Krans, MD, MSc	0.75
	1:30-2:15 p.m.	Vasomotor Symptoms: Natural History and Treatment	Jessica Rogers, DO	0.75
	2:15-3 p.m.	Contraception for the Medically Complicated Patient R	Nanette Santoro, MD	0.75
	3-3:45 p.m.	Domestic Violence: Moving Beyond the Familiar	Katina Brown-Burgess, DO, FACOOG	0.75
	3:45-5:00 p.m.	EXPERT PANEL: Gender Health for the ObGyn Specialist and Gender-Affirming Care: Affirming Past the Binary R	Jorge L. Alvarado, MD, FACOG Monica M. Llado-Farrulla, MD	1
Sat Oct 7	9:30-10:45 a.m.	Osteopathic Structural Exam and Treatment for Abdominal and Pelvic Pain Dysfunctions	Millicent King Channell, DO, MA, FAAO, FNAOME	1.25
	10:45-11:45 a.m.	Endometriosis, Adenomyosis, and Fertility: A Review of the Evidence	Ellen Wood, DO, MSc, FACOOG dist.	1
	11:45 a.m.-12:30 p.m.	Compassionate Care of Substance Use During Pregnancy and Beyond R	Tricia Wright, MD, MS, FACOG, DFASAM	0.75
	1:30-2 p.m.	The Diagnosis and Management of Hypoactive Sexual Desire Disorder	Maria Uloko, MD	0.5
	2-2:30 p.m.	INFORM: Information Needed for Optimal Regulation of Mycophenolate	Emmie Ruth Strassberg, DO, FACOOG	0.5
	2:30-3:30 p.m.	Obesity and Food Addiction - How Understanding the "Why" Can Significantly Improve the "Will"	Dennis Atienza, DO, FACOOG, ABOM	0.75
	3:30-4:30 p.m.	Overactive Bladder Syndrome Treatment Update	Jessica Rogers, DO, FACOOG, FPMRS	1

[Return to Top](#)

VIRTUAL

Day	Time	Title	Speaker	CME Credit
Sun Oct 8	9:30-10:15 a.m.	Gynecologic Care of Women at High Risk of Developing Cancer	Joshua Trinidad, DO	0.5
	10:15-11 a.m.	Hormone Replacement Therapy in Cancer Survivors	Joshua Trinidad, DO	0.5
	11 a.m.-12 p.m.	Acute Management of Hypertension and Preeclampsia	Rupesh Patel, DO, FACOOG	0.75
	1:30-2:15 p.m.	Integrative Approaches to Recurrent UTI and Chronic Vaginitis 	Anne Kennard, DO, FACOG, dipl-ABOIM, dipl-ABLM	0.75

[Return to Top](#)

American College of Osteopathic Obstetricians and Gynecologists (ACOOG)

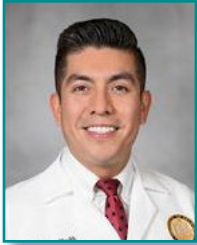

*Jorge L. Alvarado,
MD, FACOG*



*Dana Ambler,
DO, FACOOG*



*Dennis Atienza, DO,
FACOOG, ABOM*



*Katina Brown-Burgess,
DO, FACOOG*



*Anne Kennard, DO,
FACOG, dipl-ABOIM,
dipl-ABLM*



*Millicent King Channell,
DO, MA, FAAO,
FNAOME*



*Elizabeth E. Krans,
MD, MSc*



*Monica M.
Llado-Farrulla, MD*



*Rupesh Patel, DO,
FACOOG*



*Jessica Rogers, DO,
FACOOG, FPMRS*



Nanette Santoro, MD



*Emmie Ruth
Strassberg, DO,
FACOOG*



Joshua Trinidad, DO



Maria Uloko, MD

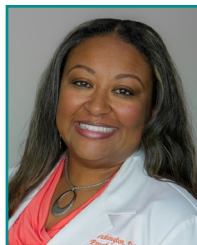

*Nicole B. Washington,
DO, MPH*



*Ellen Wood, DO,
MSc, FACOOG dist.*



*Tricia Wright, MD,
MS, FACOG, DFASAM*

[Return to Top](#)

American Osteopathic College of Occupational and Preventive Medicine (AOCOPM)



IN-PERSON

Day	Time	Room	Title	Speaker	CME Credit
Fri Oct 6	9:30-10:30 a.m.	America's Seminar Room	FMCSA Update	Charles Werntz, DO, MPH, FAOCOPM	0.75
	10:30-11:30 a.m.	America's Seminar Room	Work Smarter, Not Harder: Applications and Use-Cases of Large Language Model Artificial Intelligence for the Physician R	David Shumway, DO, Capt. USAF	1
	11:30 a.m.-12:30 p.m.	America's Seminar Room	Inflammatory Arthritis in Occupational and Preventive Medicine	Sosa Kocheril, MD	1
	1:30-2:30 p.m.	America's Seminar Room	Transgender Regulatory and Clinical Overview	Philip Eskew, DO, JD, MBA	1
	2:30-3:30 p.m.	America's Seminar Room	Occupational Clinic Accreditation and AAAHC	Dennis Schultz, MD, MSPH, FACOEM	1
	3:30-4:30 p.m.	America's Seminar Room	"Driving" Preventive Medicine in Corporations R	Stan Miller, DO, MPH, FAOCOPM	1
Sat Oct 7	9:30-10:30 a.m.	America's Seminar Room	A Phenomenological Approach to Inclusive Healthcare	Steven Burgess, PhD Carolyn Burgess, MPH	1.25
	10:30-11:30 a.m.	America's Seminar Room	RSV Disease in Adults and RSV Vaccine Update	Pamela Rockwell, DO	1
	11:30 a.m.-12:30 p.m.	America's Seminar Room	Review of Artificial Intelligence in the Healthcare Sector	Michelle Ramim, PhD, MBA	0.75
	1:30-2:30 p.m.	America's Seminar Room	Are Prisons Medical Deserts or is it Just a Mirage R	Johnny Wu, MD	1
	2:30-3:30 p.m.	America's Seminar Room	Integrated Assessment and Management of Cannabis Use Disorder	Veronica Ridpath, DO	1
	3:30-5 p.m.	America's Seminar Room	Current Concepts in the Diagnosis and Treatment of Upper Limb Disorders	Yusef Sayeed, MD, MPH, MEng, CPH, RMSK, FAIUM, FACOEM	1.25

[Return to Top](#)

American Osteopathic College of Occupational and Preventive Medicine (AOCOPM)



IN-PERSON

Day	Time	Room	Title	Speaker	CME Credit
Sun Oct 8	8:30-9:30 a.m.	America's Seminar Room	Aerospace/Occupational Medicine Barometric Concerns	John Campbell, DO, MPH	1
	9:30-10:30 a.m.	America's Seminar Room	US Navy Aircraft Carrier TopGun Mishap Investigations and Resultant Reduction in Mishaps ^R	Kris Belland, DO, MPH, MBA	0.75
	10:30-11:30 a.m.	America's Seminar Room	Occupational Toxicology on the Flightline	John Campbell, DO, MPH	1
	1:30-2:30 p.m.	America's Seminar Room	OMT Post-Op for Work-Related Hernia	Murray Berkowitz, DO	1
	2:30-3:30 p.m.	America's Seminar Room	Commercial Airlines: Applying COVID-19 Lessons Learned in Preparation for the Next Pandemic	Kris Belland, DO, MPH, MBA	1
	3:30-4:30 p.m.	America's Seminar Room	How to Become an Aviation Medical Examiner (AME)	Daniel Berry, DO, PhD, MS, FAOCOPM	1

[Return to Top](#)

American Osteopathic College of Occupational and Preventive Medicine (AOCOPM)



*Kris Belland, DO,
MPH, MBA*



*Daniel Berry, DO,
PhD, MS, FAOCOPM*



Steven Burgess, PhD



*John Campbell,
DO, MPH*



*Philip Eskew,
DO, JD, MBA*

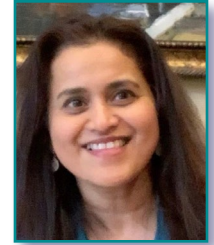

Sosa Kocheril, MD



*Stan Miller, DO,
MPH, FAOCOPM*

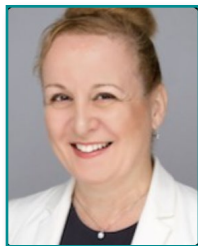

*Michelle Ramim,
PHD, MBA*



Veronica Ridpath, DO

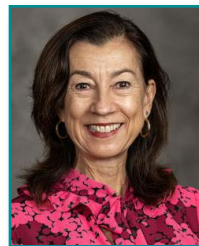

Pamela Rockwell, DO



*Yusef Sayeed, MD,
MPH, MEng, CPH,
RMSK, FAIUM, FACOEM*



*Greg Schwaid, DO,
MPH, FAOCOPM*



*Dennis Schultz, MD,
MSPH, FACOEM*



*David Shumway,
DO, Capt, USAF*



Johnny Wu, MD

[Return to Top](#)

American Osteopathic Colleges of Ophthalmology & Otolaryngology – Head & Neck Surgery (AOCOO-HNS)



VIRTUAL – OPHTHALMOLOGY TRACK

Day	Time	Title	Speaker	CME Credit
Fri Oct 6	9:30-10:30 a.m.	Thyroid Eye Disease Diagnosis and Management R	Adam S. Hassan, MD	1
	10:30-11:15 a.m.	Understanding Revision Technique Endoscopic Mega Maxillary Antrostomy Sinus Reboot	Fariha Farid, DO	0.75
	11:15 a.m.-12:15 p.m.	Federal Advocacy Update	George Williams, MD	1
	1:30-1:45 p.m.	AOBOO – HNS Board Certification Update R	Kristin Reidy, DO	0.25
	1:45-2:45 p.m.	Angle Closure Glaucoma Lecture	Matthew E. Citron, DO, FACS, FAOCO	1
Sat Oct 7	9:30-10:45 a.m.	Endothelial Keratoplasty in Fuch's Endothelial Corneal Dystrophy	Sarah Bonaffini, DO	1.25
	10:45-11:15 a.m.	101 Tips to Better Cataract Surgery	Hadley Phillips, DO	0.25



Matthew E. Citron, DO, FACS, FAOCO



Sarah Bonaffini, DO



Fariha Farid, DO



Adam S. Hassan, MD



Hadley Phillips, DO



Kristin Reidy, DO



George Williams, MD

[Return to Top](#)

American Osteopathic Colleges of Ophthalmology & Otolaryngology – Head & Neck Surgery (AOCOO-HNS)



VIRTUAL – OTOLARYNGOLOGY TRACK

Day	Time	Title	Speaker	CME Credit
Fri Oct 6	9:30-10:30 a.m.	Pediatric Cervical Lymphadenopathy	Carissa Wentland, DO	1
	10:30-11:45 a.m.	Peer Support: A Key Driver of Clinician Wellbeing R	Jo Shapiro, MD, FACS	1.25
	1:30-2:30 p.m.	Cough, Globus, and Pains in the Throat: How Can I Help? R	Kathryn Ruckart, MS, CCC-SLP	1
	2:30-3:30 p.m.	Etiology and Management of the Chronically Draining Ear	Michele Gandolfi, MD, MS	0.75
	3:30-4:30 p.m.	Voice Evaluations	Amy K. Morris, MM, MA, CCC-SLP	1



Michele Gandolfi,
MD, MS



Amy K. Morris, MM,
MA, CCC-SLP



Kathryn Ruckart,
MS, CCC-SLP



Jo Shapiro, MD, FACS



Carissa Wentland, DO

[Return to Top](#)

VIRTUAL – CONTENT AVAILABLE OCTOBER 9

Day	Title	Speaker	CME Credit
Mon Oct 9	Avoiding Complications in the Management of Ankle Fractures	Terrence Philbin, DO, FAOAO	0.25
	Care and Treatment of Patient With Multi-Hereditary Exostosis	Aaron Huser, DO	0.25
	Caregiver Health Literacy and Perceived Physician } Empathy in Pediatric Orthopedics and Wellness of the Orthopedic Surgeon	Jason Malone, DO Kendra Morrison, DO	0.50
	Common Orthopedic Problems During Pregnancy	Uzma Rehman, DO	0.25
	Helping Physicians Align Lifestyle and Behaviors Financially and Burnout: How to Avoid Becoming Overworked and Overwhelmed	Chris Gandy, LACP Michael Kulisz, DO	1
	Hip Preservation	Diana Silas, DO	0.25
	Letting Go of Perfectionism	Amanda Dinsmore, MD, FACEP, FAAEM, DABOIM	0.25
	Low Back and Pelvic Girdle Pain in Pregnancy and Exercise During Pregnancy	Randa Bascharon, DO, CIME Katherine Sage, DO	0.25
	Pediatric Limb Loss	Michael Forness, DO	1
	Peroneal Tendon Pathology	David Goss, DO	0.50
	Psychological Readiness: Mental Health and Return to Sport	Amelia Wiggins, DO	0.25
	Supracondylar Fractures of the Elbow	F. Brett Shannon, DO	1.25
	Tibial and Talar OCD Lesions	Erik Freeland, DO	0.25
	When to Fix a Gluteus Medius Minimus Tear	Jason Spangler, DO	0.75
	Ancillary Safety in the Pregnant and Breastfeeding Patient	Katherine Sage, DO	0.25
	Caring for the Aging Female Athlete	Tracy Ng, DO	0.25
	Vague Foot Pain: How to Make Sense of a Foot Exam and Workup Foot and Ankle Injuries	Mark Krahe, DO	0.25
	Midfoot Injuries Navicular, Cuneiform, Lisfranc, and Cuboid Fracture Dislocation: Which Fractures Need Surgery?	David Karges, DO	1
Connecting Mental Health with Orthopedic Injury: Road to Recovery	Erica Nicolaus, LISW-S	0.25	

[Return to Top](#)

American Osteopathic Academy of Orthopedics (AOAO)

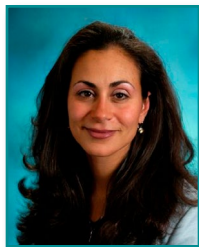

Randa Bascharon, DO, CIME

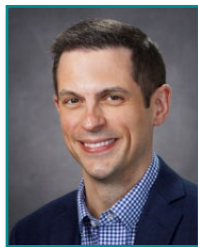

Erik Freeland, DO



Michael Forness, DO



Chris Gandy, LACP



David Goss, DO



Aaron Huser, DO



David Karges, DO



Mark Krahe, DO



Michael Kulisz, DO

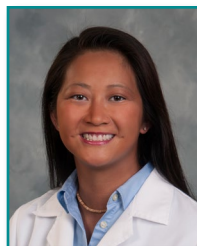

Tracy Ng, DO



Erica Nicolaus, LISW-S



Jason Malone, DO



Kendra Morrison, DO



Terrence Philbin, DO, FAOAO



Uzma Rehman, DO



Katherine Sage, DO



F. Brett Shannon, DO



Diana Silas, DO, FAAOS



Jason Spangler, DO



Amelia Wiggins, DO

[Return to Top](#)

IN-PERSON

Day	Time	Room	Title	Speaker	CME Credit
Thu Oct 5	1-4 p.m.	Virtual Only	Still-Hildreth Sanatorium and the Future of Osteopathic Psychiatry	Ralph C. Walsh, Jr., DO, Col. TXANG, MC, CFS	3
Fri Oct 6	9:00-10:30 a.m.	Northern Hemisphere DE	The History and Philosophy of A.T. Still, MD, DO, and Osteopathy R	William Stager, DO, MS, MPH, FAAFP, FAAMA, FAAO, FACOFP dist.	0.75
	10:30 a.m.-12:00 p.m.	Northern Hemisphere DE	Ligamentous Articular Strain: Osteopathic Manipulative Techniques for the Body	Wm. Thomas Crow, DO, FAAO	2
	1:30-3 p.m.	Northern Hemisphere DE	Osteopathy in Sports Medicine	Allison Bardowell, DO	1.5
	3-4 p.m.	Northern Hemisphere DE	Osteopathically Distinct Care of the Paralympic Athlete R	Stephanie Aldret, DO	1
	4-5:30 p.m.	Northern Hemisphere DE	Osteopathic Approach to Pediatrics	Mehar Ghei, DO	1.75

[Return to Top](#)

IN-PERSON

Day	Time	Room	Title	Speaker	CME Credit
Sat Oct 7	9-11 a.m.	Northern Hemisphere DE	Promoting Resiliency Through Osteopathic Cranial Manipulative Medicine	Robyn Young, DO	1.25
	11:00 a.m.-12:30 p.m.	Northern Hemisphere DE	Integrative Approach to Osteopathic Evaluation and Treatment With a TCM Lens	Josephine Shen, DO, MAOM	1.5
	1:30-2:30 p.m.	Northern Hemisphere DE	Dilution of a Solution? Opportunities to Reform Healthcare R	David Mason, DO, MBA, FAAO, FACOFP	3
	2:30-5 p.m.	Northern Hemisphere DE	Dynamic Strain and the Bioenergetics Model in Osteopathic Care	Jan T. Hendryx, DO, FAAO, FAAMA	1.25
Sun Oct 8	9-11 a.m.	Northern Hemisphere DE	Facilitating Authenticity	Mark Fersch, DO, MS	2
	11 a.m.-12 p.m.	Northern Hemisphere DE	A Practical OMT Review of Common Neurological Diseases of the Head and Neck R	Ryan Lynch, DO, MSEd, FACN	1.25
	1:30-2:30 p.m.	Northern Hemisphere DE	McKenzie Method of Mechanical Diagnosis and Therapy (MDT)	Christopher Rogers, PT, MPT, Cert. MDT, CIDN, AIB-VR/CON, CSMS	0.5
	2:30-5 p.m.	Northern Hemisphere DE	Pelvic Anatomy and Transitional Treatments to Pelvic Floor Physical Therapy	Kristina Cole, PT, DPT	1.5

[Return to Top](#)



Stephanie Aldret, DO



Allison Bardowell, DO



*Kristina Cole,
PT, DPT*



*Wm. Thomas Crow,
DO, FAAO*

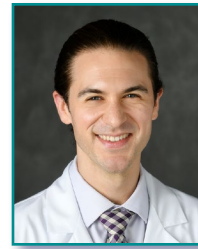

Mark Fersch, DO, MS



Mehar Ghei, DO



*Jan T. Hendryx, DO,
FAAO, FAAMA*



*David Mason, DO,
MBA, FAAO, FACOFP*



*Christopher Rogers, PT,
MPT, Cert. MDT, CIDN,
AIB-VR/CON, CSMS*

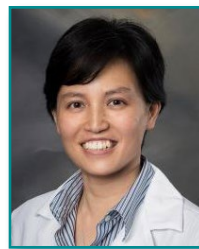

*Josephine Shen,
DO, MAOM*



*William Stager, DO, MS,
MPH, FAAFP, FAAMA,
FAAO, FACOFP dist.*

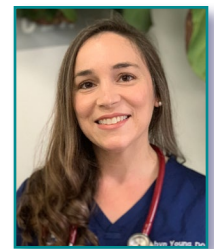

Robyn Young, DO

[Return to Top](#)



VIRTUAL

Day	Time	Title	Speaker	CME Credit
Fri Oct 6	9:30-10:30 a.m.	Common Medical Liver Diagnoses in the Post Hepatitis C Era: It's Not All About Grade and Stage Anymore	Aaron Huber, DO	1
	10:30-11:15 a.m.	Popularity of Mixed Martial Arts and Its Impact on Forensic Pathology	Gregory McDonald, DO	0.75
	11:15 a.m.-12:15 p.m.	Digital Pathology in Practice: Benefits and Limitations Through a Pathology Group Experience	John Kasimos, DO	1
	1:30-2:15 p.m.	PD-L1 Testing	Jeanine Chiaffarano, DO	0.75
	2:15-3:15 p.m.	Parasitology Update	Steven Gustafson, DO	1
	3:15-4:15 p.m.	Regionalization and the Future of the General Pathologist	Randall McGivney, DO	1
Sat Oct 7	9:30-10:30 a.m.	Transfusion Practices 2022	Randall McGivney, DO	1
	10:30-11:30 a.m.	Ethical Issues in Laboratory Medicine	John Kasimos, DO	1
	11:30 a.m.-12:30 p.m.	Pearls in Pathology: Interesting Pathology Cases from the Files of Dr. G.	Steven Gustafson, DO	1
	1:30-2:30 p.m.	Gastrointestinal Neuroendocrine Neoplasms: Pearls, Pitfalls, and Navigating the Nomenclature	Aaron Huber, DO	1
	2:30-3:15 p.m.	Hepatocellular Mass Lesions: Pearls and Pitfalls	Aaron Huber, DO	0.75
	3:15-3:45 p.m.	A Shocking Subject: Investigation of Electrocution Deaths	Robert Kurtzman, DO	0.5
	4:30-5 p.m.	Send a Photo!!!	Bruce Smoller, MD	0.5
Sun Oct 8	11:05-11:50 a.m.	Cutaneous Manifestations of Visceral Diseases	Bruce Smoller, MD	1

[Return to Top](#)

American Osteopathic College of Pathologists (AOCP)

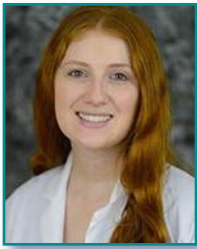

Jeanine Chiaffarano, DO



Steven Gustafson, DO



Aaron Huber, DO



John Kasimos, DO



Robert Kurtzman, DO



Gregory McDonald, DO



Randall McGivney, DO



Bruce Smoller, MD

[Return to Top](#)

American College of Osteopathic Pediatricians (ACOP)



IN-PERSON

Day	Time	Room	Title	Speaker	CME Credit
Fri Oct 6	9:30-10:30 a.m.	Southern Hemisphere I	Nephrotic Syndrome/Post-Strep Glomerulonephritis R	Nisha Mathews, DO	1
	10:30-11:30 a.m.	Southern Hemisphere I	Autoimmune Kidney Diseases	Nisha Mathews, DO	1
	11:30 a.m.-12:30 p.m.	Southern Hemisphere I	Dermatologic Manifestations of Renal Disease	Anais Aurora Badia, DO	1
	1:30-2:30 p.m.	Southern Hemisphere I	Intro to Visceral Manipulation, Treating Kidneys and Thyroid – Part I	Hope Tobey, DO	1
	2:30-3 p.m.	Southern Hemisphere I	Intro to Visceral Manipulation, Treating Kidneys and Thyroid – Part II (In-Person Only)	Hope Tobey, DO	1
	3-3:30 p.m.	Southern Hemisphere I	OMT for Dysmenorrhea and Pediatric Pelvic Complaints – Part I	Joanne Kramer, DO	0.5
	3:30-4:30 p.m.	Southern Hemisphere I	OMT for Dysmenorrhea and Pediatric Pelvic Complaints – Part II (In-Person Only)	Joanne Kramer, DO	1
Sat Oct 7	9:30-10:15 a.m.	Southern Hemisphere I	Vitamin D Deficiency and Related Disorders R	Monica M. Mortensen, DO	0.75
	10:15-10:30 a.m.	Southern Hemisphere I	Vitamin D Deficiency and Related Disorders (In-Person Only)	Monica M. Mortensen, DO	0.25
	10:30-11:15 a.m.	Southern Hemisphere I	Pediatric Thyroid Disorders – Part I	Monica M. Mortensen, DO	0.75
	11:15-11:30 a.m.	Southern Hemisphere I	Pediatric Thyroid Disorders – Part II (In-Person Only)	Monica M. Mortensen, DO	0.25
	11:30 a.m.-12 p.m.	Southern Hemisphere I	Dermatological Manifestations in Thyroid Disorders – Part I	Anais Aurora Badia, DO	0.5
	12-12:30 p.m.	Southern Hemisphere I	Dermatological Manifestations in Thyroid Disorders – Part II (In-Person Only)	Anais Aurora Badia, DO	0.5
	1:30-2:15 p.m.	Southern Hemisphere I	Small Patients, Big Questions: Ethics in Pediatric Medicine – Part I	Mara E. DiBartolomeo, DO, MPH, FAAP	0.75
	2:15-2:30 p.m.	Southern Hemisphere I	Small Patients, Big Questions: Ethics in Pediatric Medicine – Part 2 (In-Person Only)	Mara E. DiBartolomeo, DO, MPH, FAAP	0.25
	2:30-3 p.m.	Southern Hemisphere I	PDA Management in the Preterm Infant: Trends in Management – Part I	Courtney E. Wein, DO, MS	0.5

[Return to Top](#)

American College of Osteopathic Pediatricians (ACOP)



IN-PERSON

Day	Time	Room	Title	Speaker	CME Credit
Sat Oct 7	3-3:30 p.m.	Southern Hemisphere I	PDA Management in the Preterm Infant: Trends in Management – Part II (In-Person Only)	Courtney E. Wein, DO, MS	0.5
	3:30-4:30 p.m.	Southern Hemisphere I	A Clinician’s Guide to Rapid Whole Genome Sequencing – Part I	Lauren P. Thompson, DO	0.5
	3:30-4:30 p.m.	Southern Hemisphere I	A Clinician’s Guide to Rapid Whole Genome Sequencing – Part II (In-Person Only)	Lauren P. Thompson, DO	0.5
Sun Oct 8	8-8:30 a.m.	Southern Hemisphere I	ACOP Member Breakfast		
	8:30-9:15 a.m.	Southern Hemisphere I	Vaccination Antibody Response Augmentation Using OMT – Part I	Robert W. Hostoffer, Jr. DO, FACOP, FAAP	0.75
	9:15-10 a.m.	Southern Hemisphere I	Vaccination Antibody Response Augmentation Using OMT- Part II (In-Person Only)	Robert W. Hostoffer, Jr. DO, FACOP, FAAP	0.25
	10:30-11:30 a.m.	Southern Hemisphere I	Pediatric Headaches: An Osteopathic Primary Care Approach – Part I 	David M. King, DO, FACOP	1.00
	11:30 a.m.- 12 p.m.	Southern Hemisphere I	Pediatric Headaches: An Osteopathic Primary Care Approach – Part II (In-Person Only)	David M. King, DO, FACOP	0.25
	1:30-2:15 p.m.	Southern Hemisphere I	Caring for the Pregnant Teen: What a Pediatrician Should Know – Part 1	Kristi Herbst Dively, DO	0.75
	2:15-2:30 p.m.	Southern Hemisphere I	Caring for the Pregnant Teen: What a Pediatrician Should Know – Part II (In-Person Only)	Kristi Herbst Dively, DO	0.25
	2:30-3:15 p.m.	Southern Hemisphere I	Improving Equity and Access in Childhood Oral Health: What Can Pediatricians Do? – Part I	Puneet Tung, DO, FAAP	0.75
	3:15-3:30 p.m.	Southern Hemisphere I	Improving Equity and Access in Childhood Oral Health: What Can Pediatricians Do? – Part II (In-Person Only)	Puneet Tung, DO, FAAP	0.25
	3:30-4:15 p.m.	Southern Hemisphere I	How to Serve as a Physician Advocate – Part I	Jason Jackson, DO, FACOP	0.75
	4:15-4:30 p.m.	Southern Hemisphere I	How to Serve as a Physician Advocate – Part II (In-Person Only)	Jason Jackson, DO, FACOP	0.25

[Return to Top](#)

American College of Osteopathic Pediatricians (ACOP)



Anais Aurora
Badia, DO



Mara E. DiBartolomeo,
DO, MPH, FAAP



Kristi Herbst
Dively, DO



Robert W. Hostoffer, Jr.
DO, FACOP, FAAP



Jason Jackson,
DO, FACOP



David M. King,
DO, FACOP



Joanne Kramer, DO



Nisha Mathews, DO



Monica M.
Mortensen, DO



Lauren P.
Thompson, DO



Hope Tobey, DO



Puneet Tung,
DO, FAAP



Courtney E. Wein,
DO, MS

[Return to Top](#)

American Osteopathic College of Physical Medicine & Rehabilitation (AOCPMR)



IN-PERSON

Day	Time	Room	Title	Speaker	CME Credit
Fri Oct 6	9:30-10:30 a.m.	Southern Hemisphere V	Stroke Rehabilitation and Rehabilitation Technologies	Nick Elwert, DO	1
	10:30-11 a.m.	Southern Hemisphere V	Doping and Anti-Doping in Sport 	Michael Wieting, DO	0.5
	11:15 a.m.-12 p.m.	Southern Hemisphere V	Current Trends in Tendinopathy Management	Raul Rosario-Concepcion, MD	0.75
	12-12:30 p.m.	Southern Hemisphere V	AOBPMR Initial Certification and Osteopathic Continuous Certification	Felicia Tate-Johnson (AOA)	0.25
	1:30-2:15 p.m.	Southern Hemisphere V	Functional MRI Imaging of the Brain: Changes Associated with Pain and Treatment	James Atchison, DO	0.75
	2:15-3:15 p.m.	Southern Hemisphere V	Functional Assessments for Data-Driven Clinical Decision Making	Paul Scholten, MD	1
	3:30-4:15 p.m.	Southern Hemisphere V	Comprehensive Concussion Care	Mike Kasprzak, DO	0.5
	4:15-5:00 p.m.	Southern Hemisphere V	Interventional Spine and MSK Fellowship Opportunities	Scott Naftulin, DO	0.75

[Return to Top](#)

American Osteopathic College of Physical Medicine & Rehabilitation (AOCPMR)

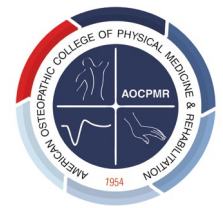

IN-PERSON

Day	Time	Room	Title	Speaker	CME Credit
Sat Oct 7	9:30-10:30 a.m.	Southern Hemisphere V	Guideline Approach to Lower Back Pain/Sacroiliac Joint Pain R	Ron Tolchin, DO	1
	10:30-11:30 a.m.	Southern Hemisphere V	Conservative Treatment for the Management of Sacroiliac Joint Pain R	Jenny Kendall, DO	1
	11:30 a.m.-12:15 p.m.	Southern Hemisphere V	Interventional Approach to Sacroiliac Joint Pain	Lee Neubert, DO	0.75
	12:15-12:30 p.m.	Southern Hemisphere V	Panel of Morning Speakers (in person only)	Ron Tolchin, DO Jenny Kendall, DO Lee Neubert, DO	0.25
	1:30-2:45 p.m.	Southern Hemisphere V	Outpatient Musculoskeletal Billing & Coding for the PM&R Physician	Brian Kahan, DO	1.25
	2:45-3:45 p.m.	Southern Hemisphere V	Update on Regenerative Orthopedics: PRP, BMC, and More	Ron Torrance, DO, SM	1
	3:45-4:30 p.m.	Southern Hemisphere V	Lifestyle Considerations in Chronic Pain R	Nilusha Fernando, DO	0.75
	4:30-5 p.m.	Southern Hemisphere V	Panel of Afternoon Speakers (in person only)	Brian Kahan, DO Ron Torrance, DO, SM Nilusha Fernando, DO	0.5
Sun Oct 8	9-10 a.m.	Southern Hemisphere V	Considerations for Inpatient Rehabilitation Following Left Ventricular Assist Device Implantation	Parisa Zarreii, MD	1
	10-11 a.m.	Southern Hemisphere V	A Review and Pathway for Pediatric Paroxysmal Sympathetic Hyperactivity (PSH)	Dawn Deike, DO	1
	11 a.m.-12 p.m.	Southern Hemisphere V	Precision Medicine in Rehabilitation	Paula Ackerman, DO Alexis Hall, PhD	1

[Return to Top](#)

American Osteopathic College of Physical Medicine & Rehabilitation (AOCPMR)



Paula Ackerman, DO



James Atchison, DO



Dawn Deike, DO



Nick Elwert, DO



Nilusha Fernando



Alexis Hall, PhD



Brian Kahan, DO



Mike Kasprzak, DO



Jenny Kendall, DO



Scott Naftulin, DO



Lee Neubert, DO



Raul Rosario-Concepcion, MD



Paul Scholten, MD



Ron Tolchin, DO



*Ron Torrance,
DO, SM*



Michael Wieting, DO



Parisa Zarreii, MD

[Return to Top](#)

American Osteopathic College of Proctology (AOCPr)

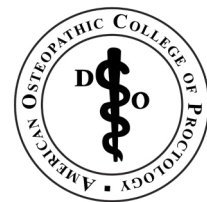

VIRTUAL

Day	Time	Title	Speaker	CME Credit
Fri Oct 6	9:30-10:30 a.m.	Anorectal Abscess and Fistula	Maziar Ghodsian, DO Daniel Bolotin	1
	10:30 a.m.-12 p.m.	Hemorrhoids 101	Maziar Ghodsian, DO Lily Xia	1.5
	1:30-2:30 p.m.	Common Anorectal Disorders	Maziar Ghodsian, DO Rebecca Doan	0.75
	2:30-3:30 p.m.	Perianal Dermatology and High Resolution Anoscopy	Maziar Ghodsian, DO Dawn Bransby	1
	3:30-4:15 p.m.	Cosmetic Proctology	Maziar Ghodsian, DO Elise Austin	0.75
	4:15-5 p.m.	Rare Anorectal Case Studies	Maziar Ghodsian, DO Madelyn Robinson	0.75



Daniel Bolotin



Rebecca Doan



Maziar Ghodsian, DO



Madelyn Robinson



Lily Xia

[Return to Top](#)

American Osteopathic Association of Prolotherapy Regenerative Medicine (AOAPRM)



IN-PERSON

Day	Time	Room	Title	Speaker	CME Credit
Fri Oct 6	9:30-10:30 a.m.	Southern Hemisphere IV	Beginner's Prolotherapy R	Wayne A. Feister, DO	1
	11 a.m.-12:15 p.m.	Southern Hemisphere IV	Prolotherapy for the Elbow and Wrist	Walter R. Grote, DO	1
	1:30-2:30 p.m.	Southern Hemisphere IV	Platelet Rich Plasma and Its Use in Musculoskeletal Pain Treatment R	Gerald R. Harris, DO	1
Sat Oct 7	9:30-11 a.m.	Southern Hemisphere IV	Regenerative Medicine Treatments Using Prolotherapy for the Hip and Knee	Damon Whitfield, DO, MPH	1.25
	11 a.m.-12 p.m.	Southern Hemisphere IV	Regenerative Medicine Treatments Using Prolotherapy for Cervical and Thoracic Spine	K. Sean Goddard, DO	0.75
	1:30-2:15 p.m.	Southern Hemisphere IV	Regenerative Medicine Treatments Using Prolotherapy for Lumbar Spine Considerations	Brian L. Browning, DO	0.75



Brian L. Browning, DO

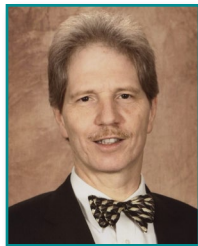

Wayne A. Feister, DO



K. Sean Goddard, DO



Walter R. Grote, DO



Gerald R. Harris, DO



Damon Whitfield, DO, MPH

[Return to Top](#)

VIRTUAL

Day	Time	Title	Speaker	CME Credit
Fri Oct 6	9:30-10:30 a.m.	Bowel Obstruction R	Sharon Kreuer, DO	0.75
	10:30-11:30 a.m.	Rectal Cancer MRI	Jeff Lee, DO	1
	1:30-2:45 p.m.	Common Ultrasound-Guided Musculoskeletal Procedures R	Steven Soliman, DO, RMSK	1.25
	2:45-4 p.m.	How I Read a Wrist MRI – A Systematic Approach	Nicholas Strle, DO	1
	4-5 p.m.	Pitfalls in Spine Radiology – Emphasis on Non-Neoplastic Pain/Instability	Joseph Ugorji, DO	1



Sharon Kreuer, DO



Jeff Lee, DO



Steven Soliman,
DO, RMSK



Nicholas Strle, DO



Joseph Ugorji, DO

[Return to Top](#)

IN-PERSON

Day	Time	Room	Title	Speaker	CME Credit
Fri Oct 6	9:30-10:15 a.m.	Asia 5	Updates in Management of Pulmonary Conditions in Athletes	Anne Marie Zeller, DO, MSc	0.75
	10:15-10:45 a.m.	Asia 5	Burnout in Pediatric Athletes	Brett DeGooyer, DO	0.5
	10:45-11:15 a.m.	Asia 5	Update on the 6th International Conference on Concussion in Sport (Amsterdam 2022)	R. Robert Franks, DO, FAOASM	0.5
	11:15 a.m.-12 p.m.	Asia 5	Evaluation and Treatment of Overhead Athlete (Baseball)	Dave Colvin, DPT	0.75
	12-12:30 p.m.	Asia 5	Care of the Masters Athlete	George Eldaryrie, MD	0.5
	1:30-3:30 p.m.	Northern Hemisphere DE	Osteopathy in Sports Medicine	Allison Bardowell, DO	1.5
	3-4 p.m.	Northern Hemisphere DE	Osteopathically Distinct Care of the Paralympic Athlete 	Stephanie Aldret, DO	1
	4-5 p.m.	Northern Hemisphere DE	Osteopathic Approach to Pediatrics	Mehar Ghei, DO	1

[Return to Top](#)

IN-PERSON

Day	Time	Room	Title	Speaker	CME Credit
Sat Oct 7	9:30-10:30 a.m.	Southern Hemisphere V	Guideline Approach LBP/SIJ	Ron Tolchin, DO	1
	10:30-11:30 a.m.	Southern Hemisphere V	Conservative Treatment for the Management of Sacroiliac Joint Pain	Jenny Kendall, DO	1
	11:30 a.m.-12:15 p.m.	Southern Hemisphere V	Interventional Approach to SIJ	Lee Neubert, DO	0.75
	12:15-12:30 p.m.	Southern Hemisphere V	Panel of Morning Speakers (In person only)	Ron Tolchin, DO Jenny Kendall, DO Lee Neubert, DO	0.25
	1:30-2:30 p.m.	Pacific C	New CDC Guidelines on Medical Pain Management/Opioid Prescribing (Honored Fellow Presentation)	J. Mark Bailey, DO, PhD, FACN	1
	2:30-3:30 p.m.	Pacific C	DOs Go Global: International Update from AOA and the Osteopathic International Alliance	Boyd Buser, DO, FACOFP <i>dist.</i> Rebecca Giusti, DO Raine Richards, JD	1
	3:30-4 p.m.	Pacific C	The Collapsed Athlete: Evaluation, Triage, and Treatment	Fred Brennan, DO, FAOASM, FAAFP, FACSM, FAMSSM	0.5
	4-5 p.m.	Pacific C	OMT of the Foot and Ankle	Priscilla Tu, DO, FAAFP, FAOASM, FAAMA, FACOFP	1

[Return to Top](#)

IN-PERSON

Day	Time	Room	Title	Speaker	CME Credit
Sun Oct 8	8-8:30 a.m.	Pacific C	Common Dermatological Conditions in Sports Medicine	Jason Smith, DO, FAOASM	0.5
	8:30-9 a.m.	Pacific C	Healthcare for the LGBTQ+	Pat Mclendon, DO	0.5
	9-9:30 a.m.	Pacific C	Cardiac Consideration in Sports Medicine	Bhavesh Joshi, DO, FAOASM, MSMed	0.5
	9:30-10 a.m.	Pacific C	Exercise for Performance	Jeff Bytomski, DO, FAOASM	0.5
	10-10:30 a.m.	Pacific C	Carbohydrate vs Carbohydrate-Protein Consumption During the Early Hours of Recovery from Exhaustive Exercise: Why Wait?	Erica Goldstein, PhD, RDN, CSCS	0.5
	10:30-11 a.m.	Pacific C	Management of Common Sports Medicine Conditions: A Case-Based Approach R	Stephen Henry, DO	0.5
	11 a.m.-12 p.m.	Pacific C	High-Yield OMM for the Hospitalized Patient	Abby Rhoads, DO Ashley Legg, DO, MBA Tatiana Fech, DO	1
	1:30-2:30 p.m.	Northern Hemisphere DE	McKenzie Method of Mechanical Diagnosis and Therapy (MDT)	Christopher Rogers, PT, MPT, Cert. MDT, CIDN, AIB-VR/CON, CSMS	1
	2:30-5 p.m.	Northern Hemisphere DE	Pelvic Anatomy and Transitional Treatments to Pelvic Floor Physical Therapy	Kristina Cole, PT, DPT	2.5

[Return to Top](#)

American Osteopathic Academy of Sports Medicine (AOASM)



AMERICAN
OSTEOPATHIC
ACADEMY OF
SPORTS MEDICINE



Stephanie Aldret, DO

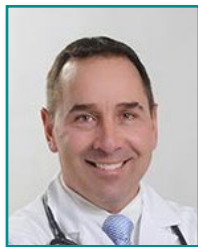

*Fred Brennan, DO,
FAOASM, FAAFP,
FACSM, FAMSSM*



*Jeffrey Bytomski
DO, FAOASM*



Dave Colvin, DPT



*Brett DeGooyer,
DO, FAOASM*



George Eldaryrie, MD



*R. Robert Franks,
DO, FAOASM*



*Erica Goldstein,
PhD, RDN, CSCS*



Stephen Henry, DO



*Bhavesh Joshi,
DO, FAOASM,
MSMed*



Pat Mclendon, DO



*Christopher Rogers, PT,
MPT, Cert. MDT, CIDN,
AIB-VR/CON, CSMS*



*Jason Smith,
DO, FAOASM*

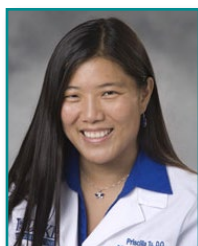

*Priscilla Tu, DO,
FAAFP, FAOASM,
FAAMA, FACOFF*



*Anne Marie Zeller,
DO, MSc*

[Return to Top](#)

VIRTUAL

Day	Time	Title	Speaker	CME Credit
Sat Oct 7	9:30-10 a.m.	Hidradenitis Suppurativa – Current Treatment Recommendations	Julie Caffrey, DO, FACOS	0.25
	10:00-10:45 a.m.	Cologuard vs. Colonoscopy: What Do We Tell Patients? R	Adam Dachman, DO, FACOS	0.75
	10:45- 11:30 a.m.	Introduction to Wound Care R	Alanna Fostyk, DO, FACOS	0.75
	11:30-11:45 a.m.	Navigating the MAZE of Atrial Fibrillation Surgery	Sharon Beth Larson, DO, MS, FACOS, FACS	0.25
	11:45 a.m.- 12:15 p.m.	Damage Control Surgical Resuscitation in the EGS Patient	Victoria Schlanser, DO, FACOS	0.75
	1:30- 2:15 p.m.	Business of Medicine / Practice Development R	Paul Wisniewski, DO	0.75
	2:30-3:45 p.m.	Trauma Glymphatics and OMT	Dan Miulli, DO, FACOS	1.25
	3:45-4:45 p.m.	Updates in Urologic Trauma R	W. Britt Zimmerman, DO, FACOS	1



Julie Caffrey,
DO, FACOS



Adam Dachman,
DO, FACOS



Alanna Fostyk,
DO, FACOS



Sharon Beth Larson,
DO, MS, FACOS, FACS



Dan Miulli,
DO, FACOS



Victoria Schlanser,
DO, FACOS



Paul Wisniewski, DO



W. Britt Zimmerman,
DO, FACOS

[Return to Top](#)

Student Track

Curated by the Student Osteopathic Medical Association for **all** DO students, Residents and Pre-medical Students!

IN-PERSON

Day	Time	Room	Title	Speaker
Sat Oct 7	9:30-10 a.m.	Northern Hemisphere B/C	AOA Leadership Address to Students	Ira Monka, DO, AOA President Teresa Hubka, DO, AOA President-Elect Kathleen Creason, MBA, AOA CEO
	9:30-10 a.m.	Northern Hemisphere B/C	OMED Pre-Medical Student Welcome	Makayla Bolls, OMS IV, Senior Pre-SOMA Director Jordan Paluch, OMS III, Junior Pre-SOMA Director
	10-10:50 a.m.	Northern Hemisphere B/C	What You Need to Know About the Business of Medicine NOW!	Reagan Anderson, DO
	10-11 a.m.	Northern Hemisphere A4	Pre-Med Breakouts: Various Paths to Medical School; All About the “D.O. or Do Not” Podcast	Izza Arqam, OMS II Jessica Kroner, OMS IV Ian Storch, DO, FACP, FAGC
	11-11:40 a.m.	Northern Hemisphere B/C	How to aDvOcate 101	Alexis Cates, DO
	11:50 a.m.-12:20 p.m.	Northern Hemisphere B/C	Crash Course for Clinicals: Tips & Tricks for Crushing Rotations!	Maria Jones, DO
	11:50 a.m.-1:30 p.m.	Atlantic Hall	Pre-Med Breakout: Med School Central at the Exhibit Hall – Tips and Tricks for Pre-Medical Students	Makayla Bolls, OMS IV
	12:30-1:30 p.m.	Atlantic Hall	Student Mentor Café - OMS I & II; Residency Mix & Mingle - OMS III & IV (Advance sign-up required for both)	Specialty Representatives
	2-3:15 p.m.	Northern Hemisphere B/C	Professional Panel: The Different Models of Osteopathic Practice!	Valerie Sheridan, DO, CEO, ACOS Stephanie Zeszutek, DO, TouroCOM Montana Maj. Katie Nuemayer, DO, US Army
	2-3:15 p.m.	Northern Hemisphere A4	Pre-Med Breakout: Q&A Panel with Medical School Admissions	Thomas Moorman, Ed.D Sharon Gustowski, DO, MPH, FAAO
3:25-4 p.m.	Northern Hemisphere B/C	How to Bring JEDI to Your COM!	Alberto Velasco, OMS III, Parliamentarian, COSGP Kevin Weiss, OMS III, BCOM Riya Nag, OMS IV, Diversity Equity and Health Initiative Director, SOMA	

[Return to Top](#)

Student Track

Curated by the Student Osteopathic Medical Association for **all** DO students, Residents and Pre-medical Students!

IN-PERSON

Day	Time	Room	Title	Speaker
Sat Oct 7	3:25-4 p.m.	Northern Hemisphere A4	Pre-Med Breakout: Suturing 101 for Pre-Medical Students	Zachary Breeden, OMS II
	4-5 p.m.	Northern Hemisphere B/C	Naloxone Training Event	SOMA Overdose Prevention Committee
Sun Oct 8	8-10 a.m.	Northern Hemisphere A1-2	Exploring Osteopathic Manipulative Medicine: Hands on Learning!	Priscilla Tu, DO, FAOASM Sarah James, DO Sharon Gustowski, DO
	9-10 a.m.	Northern Hemisphere B/C	Emergency Medicine Toxicology Escape Room (Advanced sign-up required)	Alexis Cates, DO
	9-10:55 a.m.	Northern Hemisphere A3	QPR Gatekeeper Training: Ask a Question, Save a Life	Kelvin Luu, OMS III
	10:10-10:55 a.m.	Northern Hemisphere A4	Not Your Typical Simulation Workshop: Using LEGO® Pieces to Train Learners on Effective Communication (Advanced sign-up required)	Frances Rusnack, DO
	10:10-10:55 a.m.	Northern Hemisphere A4	Pre-Med Breakout: OMS/Pre-Med Speed Networking	Jessica Kroner, OMS IV
	11-11:40 a.m.	Northern Hemisphere B/C	Everything You Need to Know About a Career in Osteopathic Medicine but Were Afraid to Ask!	Maura Biszewski, AOA VP of GME and Certification
	11-11:40 a.m.	Northern Hemisphere A4	Pre-Med Breakout: Life as a Medical Student Q&A Panel	Lawsen Parker, OMS IV Zachary Breeden, OMS II Lindsay Hock, OMS IV
	11:40-11:50 a.m.	Northern Hemisphere B/C	SOMA President's Closing Address to Students	Rebecca Wolff, OMS IV, National President, SOMA
	11:40-11:50 a.m.	Northern Hemisphere A4	Pre-SOMA's Closing Address to Pre-Medical Students	Makayla Bolls, OMS IV, Senior Pre-SOMA Director Jordan Paluch, OMS III, Junior Pre-SOMA Director
	2-2:40 p.m.	Northern Hemisphere B/C	Post-Keynote Student Fireside Chat with Omar Lateef, DO	Omar Lateef, DO
Mon Oct 9		Virtual Only	Public Health and the Osteopathic Approach	Nicholas Cristofari, OMS III

[Return to Top](#)

Student Track

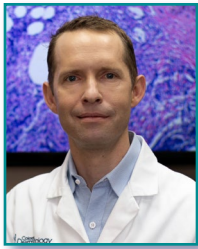

Reagan Anderson, DO

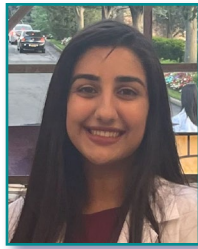

Izza Arquam, OMS II



Maura Biszewski



*Makayla Bolls,
OMS IV*



*Zachary Breeden,
OMS II*



Alexis Cates, DO



*Kathleen Creason,
MBA*



*Nick Cristofari,
OMS III*



*Kaitlyn Esemaya,
OMS II*



*Sharon Gustowski,
DO, MPH, FAAO*



*Lindsay Hock,
OMS IV*



Teresa Hubka, DO



Sarah James, DO



Maria Jones, DO



*Jessica Kroner,
OMS IV*

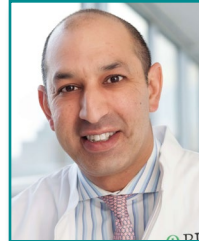

Omar Lateef, DO



Kelvin Luu, OMS III

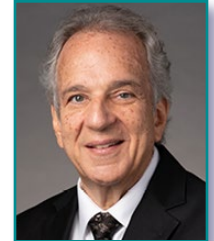

Ira Monka, DO

[Return to Top](#)

Student Track



*Thomas Moorman,
EdD*



Riya Nag, OMS IV



*Maj. Katie Nuemayer,
DO, US Army*



*Jordan Paluch,
OMS III*



*Lawsen Parker,
OMS IV*



Frances Rusnack, DO



*Valerie Sheridan,
DO, CEO, ACOS*



*Ian Storch,
DO, FACP, FACP*



*Alberto Velasco,
OMS III*



*Kevin Weiss,
OMS III*



*Rebecca Wolff,
OMS IV*



*Stephanie Zeszutek,
DO, TouroCOM
Montana*

[Return to Top](#)

IN-PERSON

Day	Time	Room	Title	Speaker	CME Credit
Fri Oct 6	1:30-2 p.m. Q&A: 2-2:15 p.m.	Asia 4	Background and Evidence Generation and Oversight for the Future of Medicine	Jennifer Goldsack	0.75
	2:15-2:45 p.m. Q&A: 2:45-3 p.m.	Asia 4	Real-world Applications and Development of Virtual Care	Haipeng Zhang, DO, MMSc	0.75
	3-3:30 p.m. Q&A: 3:30-3:45 p.m.	Asia 4	Building a Career in the Future of Medicine from Education to Practice	Emilia Ledda, OMS Sameer Sood, DO Haipeng Zhang, DO, MMSc	0.5
	3:15-4:30 p.m. Q&A: 3:45-4:30 p.m.	Asia 4	Panel Discussion on the Role of Osteopathy in the Future of Medicine	Jennifer Goldsack Sameer Sood, DO Cole Zanetti, DO Haipeng Zhang, DO, MMSc Emilia Ledda	1

[Return to Top](#)



Join our Family Medicine Team

Penn State Health is a multi-hospital health system serving patients and communities across central Pennsylvania. We are seeking BC/BE family medicine physicians to join our growing Penn State Health family in various settings within our health system. Current Opportunities Include:

General family medicine opportunities in the academic or community-based settings located in south central PA (Berks, Cumberland, Dauphin, Lancaster, York Counties, and State College, PA).

The clinical opportunities include both outpatient and inpatient experiences and may be tailored to the applicant's professional interests. Faculty in Academic positions may participate in resident and medical student education and have opportunities for research and scholarship.

Interested candidates please send CV and letter of interest to

**Amber Winters
Physician Recruiter
awinters@pennstatehealth.psu.edu**

What We're Offering

- Salary commensurate with qualifications
- Comprehensive benefits package
- Relocation assistance
- We will foster your passion for patient care and cultivate a collaborative environment rich with diversity
- Experienced family medicine colleagues and collaborative leadership



PennState Health

Research Posters

Virtual Only

Friday, October 6 | 9 a.m.-1 p.m. ET | 2-5 p.m. ET

Registration is required to participate in the live virtual Student Poster Competition presentations. [Click here to register.](#)

Poster Gallery: [Click here to access the Poster Gallery on and after 10/6/2023.](#)

The annual Poster Session and Student Poster Competition provide an opportunity for researchers to disseminate their research to a broader audience. During the Student Poster Competition, student researchers will present their research projects to teams of judges in a live, virtual format. (See **Poster Schedule below**). Cash prizes are awarded to the nine top-scoring presenters. Accepted abstracts are published in The Journal of Osteopathic Medicine.

All poster presentations are pre-recorded and fall within four research categories: Clinical (C), Basic Science (B), Health Services (H), and the newly added area of Public Health (PH) research focused on health disparities and social determinants of health.

Within each of the four categories, the research presentations address the distinctiveness of osteopathic medicine and its impact on one of the following research areas:

1. Chronic Diseases and Conditions
2. Acute and Chronic Pain Management
3. Impact of Osteopathic Manipulative Medicine (OMM) and Osteopathic Manipulative Treatment (OMT)
4. Musculoskeletal Injuries and Prevention
5. Osteopathic Philosophy
6. Health Disparities/Social Determinants of Health.

Physicians can claim up to two (2) credits of AOA Category 2-B CME by viewing the recorded ePosters over the next year. To claim these credits and receive a certificate, the participant must complete and submit a separate attestation form. The form will be available in the Poster Gallery or during the live virtual poster sessions.

Physicians must [register](#) to view the live virtual Student Poster Competition presentations, marked with an “*” in the poster schedule below.

[Return to Top](#)

Research Posters

AOA Poster Session and Student Poster Competition Registration Instructions

To participate in the live Student Poster Competition, [click here to register](#).

1. Click the “Register for Event.”
2. Enter your email address
3. Create your account
4. You will receive an email from “Remo” confirming your registration. Keep this email so you can set-up your profile and enter the event on Friday, October 6, 2023, from 9 a.m. to 1 p.m. ET and 2 to 5:00 p.m. ET.

You only need to register once.

No registration is required to view the recorded poster presentations in the Poster Gallery. The posters and recorded presentations will be accessible from October 6, 2023, to December 31, 2023, through [this link](#). After December 31, the poster sessions will be available for viewing at [this link](#).

For additional information, contact Gloria Dillard at gdillard@osteopathic.org.

[Return to Top](#)

Poster Schedule

Poster Number	PI Name	Organization Name	Category	Research Topic	Project Title	Time of Live Presentation EDT Time Zone
*B-1	Sarah Fox, OMS-III	Campbell University- Jerry M. Wallace School of Osteopathic Medicine	Basic Science	Musculoskeletal Injuries and Prevention	Investigating the Mechanism of Dextrose Prolotherapy on Fibroblast Cell Viability	11:40 a.m. - 12 p.m.
*B-2	Chloe Faith Haverkamp, OMS-II	Edward Via College of Osteopathic Medicine- South Carolina Branch Campus	Basic Science	Health Disparities-Social Determinants of Health	Global Health Didactic Education as a Tool for Teaching Cultural Competency in Preclinical Medical Education	2 - 2:20 p.m.
*B-3	Anawin Tun Kitpowsong, OMS-IV	Edward Via College of Osteopathic Medicine- Louisiana Branch Campus	Basic Science	Chronic Diseases & Conditions	Cannabidiol (CBD) Treatment In Vivo Attenuates Hippocampal CA1 Nerve Cell Damage Via Oxidative Stress Mediated Mechanism	9 - 9:20 a.m.
B-4	Seth Coats Boehringer, BS	Edward Via College of Osteopathic Medicine- Virginia	Basic Science	Chronic Diseases & Conditions	CNS4 Preferentially Potentiates Hypoglutamatergic Disease- causing Mutant GluN1/2A Subtype of NMDA Receptors	Poster Gallery Only
*B-5	Lindsey King, OMS-III	Ohio University- Heritage College of Osteopathic Medicine	Basic Science	Impact of OMM & OMT	Osteopathic Medical Students' Preferences for Viewing Lectures at a Multi-Campus Medical School	3:40 - 4 p.m.
*B-6	Sohil Gopal, OMS-III	West Virginia School of Osteopathic Medicine	Basic Science	Musculoskeletal Injuries and Prevention	A Previously Undescribed Tendinous Connection Between the Fibularis Tendons and the Plantar Aponeurosis May Provide Insights into Causes and Treatments of Plantar Fasciitis	12 - 12:20 p.m.
*B-7	Tsz Chun Chung, OMS-II	A.T. Still University School of Osteopathic Medicine in Arizona	Basic Science	Musculoskeletal Injuries and Prevention	A Literature Review on the Potential Benefits of OMM on the Cervical Region for Race Car Drivers Before and After Motorsports Races	12:20 - 12:40 p.m.
B-8	Eric Harp, DO	Oklahoma State University Center for Health Sciences	Basic Science	Osteopathic Philosophy	Effectiveness of Osteopathic Tenet Integration into Basic Science Learning Objectives Using Generative Artificial Intelligence	Poster Gallery Only
*B-9	Alexandra Crawford, OMS-II	West Virginia School of Osteopathic Medicine	Basic Science	Chronic Diseases & Conditions	Ovariectomy Exacerbates Lung Allergic Responses, but not Vascular Endothelial Function in a Mouse Model of Asthma	10:20 - 10:40 a.m.
*B-10	Stephanie Jackson, OMS-II	A.T. Still University School of Osteopathic Medicine in Arizona	Basic Science	Chronic Diseases & Conditions	Osteopathic Cranial Manipulation and its Possible Application in Managing Hypertension for the Optimization of Care	10 - 10:20 a.m.
*B-11	Pranav Reddy, OMS-II	Rowan-Virtua School of Osteopathic Medicine	Basic Science	Impact of OMM & OMT	The Efficacy of Osteopathic Manipulation Treatment (OMT) on Post-Operative Outcomes: An Abstract	9:00 - 9:20 a.m.
*B-12	Chloe Santoro, OMS-II	New York Institute of Technology	Basic Science	Musculoskeletal Injuries and Prevention	Mapping limb muscle attachments in the Savannah monitor lizard using dissection and contrast-enhanced imaging	2 - 2:20 p.m.

* = Student Poster Competition

[Return to Top](#)

Poster Schedule

Poster Number	PI Name	Organization Name	Category	Research Topic	Project Title	Time of Live Presentation EDT Time Zone
B-13	De'Yana Hines, BS	Edward Via College of Osteopathic Medicine-Virginia	Basic Science	Impact of OMM & OMT	Cranial Osteopathic Manipulation Alters Alzheimer's Disease Phenotype in Wild Type and Transgenic Rats	Poster Gallery Only
*B-14	Thomas Jewel Jacob, OMS-IV	New York Institute of Technology	Basic Science	Osteopathic Philosophy	Efficacy of Virtual Reality Programs versus Traditional Lectures on Osteopathic Medicine Information Retention	2:20 - 2:40 p.m.
*B-15	Rejath Jose, OMS-IV	New York Institute of Technology	Basic Science	Osteopathic Philosophy	Differences in Learning Approach and Resource Utilization Between First- and Second-Year Osteopathic Medical Students	2:40 - 3 p.m.
*B-16	Julie E Doty, OMS-III	New York Institute of Technology	Basic Science	Osteopathic Philosophy	Social Congruence Between Osteopathic Medical Students and Figures of Support at NYIT College of Osteopathic Medicine	3 - 3:20 p.m.
*B-17	John Matechak, OMS-III	Philadelphia College of Osteopathic Medicine-Georgia Campus	Basic Science	Osteopathic Philosophy	Evaluation of Using 3D Printing to Design and Build Spinal Models for Osteopathic Education	9:20 - 9:40 a.m.
*B-18	Ciena Pyter, OMS-III	Midwestern University/ Chicago College of Osteopathic Medicine	Basic Science	Chronic Diseases & Conditions	Impact of HSP70 on Intestinal Glucose Transport: Expression and Localization of SGLT-1	12 - 12:20 p.m.
*B-19	Jeff Alexander Tomes, OMS-IV	Alabama College of Osteopathic Medicine	Basic Science	Chronic Diseases & Conditions	Pulmonary Artery Endothelial Cells Show Evidence of Potential Endothelial-to-Mesenchymal Transition Upon Exposure to SARS-CoV Spike Protein	9:40 - 10 a.m.
*B-20	Kaitlyn Child, OMS-III	New York Institute of Technology	Basic Science	Impact of OMM & OMT	OMT Alleviated Migraine-Like Pain via Blockade of Trigeminal Activation	3:20 - 3:40 p.m.
*B-21	Morgan Dunmire, OMS-I	West Virginia School of Osteopathic Medicine	Basic Science	Chronic Diseases & Conditions	Inhibition of HSPA9/Mortalin Disrupts Erythroid Maturation Through a TP53-Independent Mechanism in Human CD34+ Hematopoietic Progenitor Cells	10:20 - 10:40 a.m.
*B-22	Ashley Jordan, OMS-II	Edward Via College of Osteopathic Medicine-Virginia	Basic Science	Chronic Diseases & Conditions	Mechanisms for Infertility Caused by Quaternary Ammonium (QAC) Disinfectant Exposure	10:40 - 11 a.m.
*B-23	Nomrota Majumder, OMS-II	New York Institute of Technology	Basic Science	Chronic Diseases & Conditions	Characterizing Cardiac Phenotype in an Adenine-Induced Chronic Kidney Disease Mouse Model	3:40 - 4 p.m.
*B-24	Joanna Midura Paluch, OMS-II	New York Institute of Technology	Basic Science	Chronic Diseases & Conditions	Assessing Coronary Flow Velocity Reserve in a Mouse Model of Heart Failure with Preserved Ejection Fraction	4 - 4:20 p.m.
*B-25	Pauline Huang, OMS-IV	New York Institute of Technology	Basic Science	Impact of OMM & OMT	Relationship Between Student Specialty Choice and Intention to Utilize Osteopathic Manipulative Techniques	4:20 - 4:40 p.m.
B-26	Jaden Sterling Alexander, OMS-I	New York Institute of Technology	Basic Science	Chronic Diseases & Conditions	Aortic Root Calcification is Accelerated By Warfarin in the Setting of Dyslipidemia	Poster Gallery Only

* = Student Poster Competition

[Return to Top](#)

Poster Schedule

Poster Number	PI Name	Organization Name	Category	Research Topic	Project Title	Time of Live Presentation EDT Time Zone
*B-27	Tanner Roberts, OMS-III	Rocky Vista University College of Osteopathic Medicine-Southern Utah	Basic Science	Osteopathic Philosophy	Factors Contributing to or Impeding the Development of OPP Knowledge and Skills Among COM Students – A Cross-Sectional Survey	4:40 - 5 p.m.
*B-28	Gabriella Carr, OMS-IV	Michigan State University College of Osteopathic Medicine	Basic Science	Impact of OMM & OMT	Evaluation of Using Three-Dimensional Sacral Models in the Education of Sacral Osteopathic Manipulative Treatment: A Quality Improvement Study	3:40 - 4 p.m.
*B-29	Chris Kim, OMS-II	Edward Via College of Osteopathic Medicine-Virginia	Basic Science	Health Disparities-Social Determinants of Health	A Common Disinfectant Used During the COVID-19 Pandemic Alters the Gut Microbiome in Mice	4:20 - 4:40 p.m.
*B-30	Sarah Lynch, OMS-III	Nova Southeastern University Kiran C Patel College of Osteopathic Medicine	Basic Science	Osteopathic Philosophy	Assessing the Quality and Quantity of Research Among Incoming First-Year Osteopathic Medical Students	11:20 - 11:40 a.m.
*C-1	Emily Muhlenhaupt, OMS-II	Burrell College of Osteopathic Medicine	Clinical	Musculoskeletal Injuries and Prevention	Achilles Tendon Ruptures in Female Collegiate Gymnasts are Relatively More Frequent at Competition Sites than Training Sites and may be Prevented by Non-steroidal Anti-inflammatory Drug Use	11:20 - 11:40 a.m.
C-2	Jenny Song, DO	Eastern Connecticut Health Network	Clinical	Impact of OMM & OMT	Efficacy of Osteopathic Manipulation Therapy in the Treatment of Post-Concussive Versus Primary Migraines	Poster Gallery Only
*C-3	Casey Sciandra, OMS-IV	New York Institute of Technology	Clinical	Chronic Diseases & Conditions	Age Related Differences in the Cardiovascular Phenotype of Patients with Ehlers-Danlos Syndrome	9 - 9:20 a.m.
*C-4	Zurriat Syed, OMS-IV	Lincoln Memorial University-DeBusk College of Osteopathic Medicine	Clinical	Osteopathic Philosophy	Visual Health Impact of Online Learning During COVID-19 in Osteopathic Medical Students	2:20 - 2:40 p.m.
*C-5	Alexander S Hernandez, OMS-III	Edward Via College of Osteopathic Medicine-Louisiana Branch Campus	Clinical	Chronic Diseases & Conditions	The Incidence of Hyperhomocysteinemia in a Rural Wound Care Clinic	9:20 - 9:40 a.m.
*C-6	Jessica Rodgers, OMS-IV	Ohio University-Heritage College of Osteopathic Medicine	Clinical	Osteopathic Philosophy	Examining Osteopathic Medical Students' Experiences with Distance Learning and Social Connectedness	2:40 - 3 p.m.
C-7	Tommy Grayson Lindsey, II, DO, FACOS	Edward Via College of Osteopathic Medicine-South Carolina Branch Campus	Clinical	Musculoskeletal Injuries and Prevention	Accuracy and Student Perceived Confidence of Varying Knee Aspiration Methods	Poster Gallery Only
*C-8	Alexander Caskey, OMS-III	Ohio Health Doctors Hospital	Clinical	Osteopathic Philosophy	Perioperative Antibiotic Administration Review: A Descriptive Analysis of Outpatient Surgeries at Doctors Hospital	3 - 3:20 p.m.

* = Student Poster Competition

[Return to Top](#)

Poster Schedule

Poster Number	PI Name	Organization Name	Category	Research Topic	Project Title	Time of Live Presentation EDT Time Zone
C-10	Ryan Bennett, PsyD	Nova Southeastern University Kiran C Patel College of Osteopathic Medicine	Clinical	Impact of OMM & OMT	The Influence of Osteopathic Manipulative Treatment (OMT) on Cognitive Performance and Recovery Following a Sport-Related Concussion	Poster Gallery Only
*C-11	Madalyn Thompson, OMS-II	Lincoln Memorial University-DeBusk College of Osteopathic Medicine	Clinical	Chronic Diseases & Conditions	Loss of T790M is Associated with Resistance and Shortened Progression Free Survival in Osimertinib Treated EGFR Mutant Non-Small Cell Lung Cancer Patients, a Meta-Analysis	9:40 - 10 a.m.
*C-12	Alisha Basak, OMS-II	Rowan-Virtua Community Health Center	Clinical	Health Disparities-Social Determinants of Health	Assessing the Need for Mental Health Screenings in a Student-Run Free Clinic & a Family Medicine Office	2 - 2:20 p.m.
*C-13	Rachel Milia, OMS-III	University of New England College of Osteopathic Medicine	Clinical	Chronic Diseases & Conditions	Is Highly Effective Modulator Therapy Associated with Improvements in Lung Function and Biomarkers of Iron Homeostasis in People with Cystic Fibrosis?	10 - 10:20 a.m.
*C-14	Alisha Basak, OMS-II	Rowan-Virtua Community Health Center	Clinical	Health Disparities-Social Determinants of Health	Effects of Income and Language on Health Literacy: A study between a Student-Run Free Clinic & a Family Medicine Office	2:20 - 2:40 p.m.
*C-16	Nolberto Jaramillo, Jr., OMS-II	New York Institute of Technology	Clinical	Chronic Diseases & Conditions	A Comparison of Echocardiographic Parameters in Ehlers-Danlos Syndrome Patients With and Without Postural Orthostatic Tachycardia Syndrome (POTS)	10:20 - 10:40 a.m.
*C-17	Anisa Raidah, OMS-IV	New York Institute of Technology (NYITCOM)	Clinical	Osteopathic Philosophy	The Effect of Osteopathic Medical Students' Age on Desired Specialty	10 - 10:20 a.m.
*C-18	Anisa Raidah, OMS-IV	New York Institute of Technology	Clinical	Chronic Diseases & Conditions	Contemporary Echocardiographic Findings in Ehlers-Danlos Syndrome Patients Observed at the Long Island Heart Rhythm Center (LIHRC)	10:40 - 11 a.m.
*C-19	Dragos Turturica, OMS-II	New York Institute of Technology	Clinical	Chronic Diseases & Conditions	Comparative Analysis of Mitral Valve Prolapse and Aortic Root Diameter in Ehlers-Danlos Syndrome and Hypermobility Spectrum Disorder	11 - 11:20 a.m.
*C-20	Ian Ross Snyder, OMS-III	New York Institute of Technology	Clinical	Chronic Diseases & Conditions	Exploring the Utilization of Psychoactive Drugs Between Patients with Ehlers-Danlos Syndrome and with Hypermobility Spectrum Disorder	11:20 - 11:40 a.m.
*C-21	Vrushank Shah, OMS-II	Rowan-Virtua School of Osteopathic Medicine	Clinical	Chronic Diseases & Conditions	Mesenchymal Stem Cell Therapy for Amyotrophic Lateral Sclerosis: A Narrative Review	2 - 2:20 p.m.

* = Student Poster Competition

[Return to Top](#)

Poster Schedule

Poster Number	PI Name	Organization Name	Category	Research Topic	Project Title	Time of Live Presentation EDT Time Zone
*C-23	Anoushka Guha, OMS-II	New York Institute of Technology	Clinical	Impact of OMM & OMT	Accuracy of Lumbar Somatic Dysfunction Diagnosis in Comparison to Muscle Stiffness Measured by Myotonometry	9:20 - 9:40 a.m.
*C-24	Abeer Naeem, OMS-III	New York Institute of Technology	Clinical	Impact of OMM & OMT	Comparison of Prevalence of Chapman's Points in Subjects with Dysmenorrhea	9:40 - 10 a.m.
C-25	Amber Brown, DO, MS	Indiana University Riley Hospital for Children at IU Health	Clinical	Impact of OMM & OMT	Safety and Efficacy of Osteopathic Manipulative Treatment (OMT) in the Pediatric Oncology Inpatient Setting	Poster Gallery Only
*C-26	Harrison A. Patrizio, OMS-III	Rowan-Virtua School of Osteopathic Medicine	Clinical	Chronic Diseases & Conditions	Improved Cardiac Auscultation Competency Interweaving Visual, Auditory, and Tactical Stimuli: A Preliminary Study	11:40 a.m. - 12 p.m.
*C-27	Steven P Gawrys, Jr., OMS-IV	Rocky Vista University College of Osteopathic Medicine -Colorado	Clinical	Impact of OMM & OMT	Investigation of Osteopathic Manipulation of Spine and Pelvis on Lacrosse Shot Accuracy and Power	10 - 10:20 a.m.
*C-28	Seth J. Spicer, OMS-II	Rowan-Virtua School of Osteopathic Medicine	Clinical	Impact of OMM & OMT	Quantifying the Effect of Thoracic Myofascial Release on Muscle Tone, Stiffness, and Elasticity	10:20 - 10:40 a.m.
C-29	Armand Yazdani, OMS-III	Western University of Health Sciences College of Osteopathic Medicine of the Pacific	Clinical	Chronic Diseases & Conditions	Utilizing Biomarkers for Prognostic Evaluation, Disease Severity Assessment, and Treatment Effectiveness in Coronary Artery Disease.	Poster Gallery Only
*C-30	Denis Malkov, MD, OMS-IV	New York Institute of Technology	Clinical	Impact of OMM & OMT	The Effects of Osteopathic Manipulative Treatment on Cardiac Arrhythmias in Patients with Cardiovascular Implantable Electronic Devices: A Randomized Controlled Trial	10:40 - 11 a.m.
C-32	Ruth L. Milanaik, DO	Teen Trends Research Initiative at Cohen Children's Medical Center of New York	Clinical	Osteopathic Philosophy	Reaching a Wider Audience: Assessing Opinions of Osteopathic Medicine on a Popular Media Platform	Poster Gallery Only
*C-33	Artiom Daniel Efimenko, OMS-IV, 2LT	Rowan-Virtua School of Osteopathic Medicine	Clinical	Musculoskeletal Injuries and Prevention	The Army Combat Fitness Test's (ACFT) Ability to Screen and Predict Musculoskeletal Injury: A Retrospective Chart Review	3:40 - 4 p.m.
*C-34	Christopher Hannum, Jr., OMS-IV	Rocky Vista University College of Osteopathic Medicine-Southern Utah	Clinical	Acute and Chronic Pain Management	Inter- and Intra-Observer Reliability in Measuring Quantitative Ultrasound Biomarkers of the Upper Trapezius Muscles	2:20 - 2:40 p.m.
C-35	Navneet Bassi, DO	University of California, Davis, School of Medicine, Department of Neurology	Clinical	Chronic Diseases & Conditions	Post-Stroke Disability, Somatic Dysfunction, and Association with Quality-of-Life in Patients with Cerebrovascular Disease	Poster Gallery Only

* = Student Poster Competition

[Return to Top](#)

Poster Schedule

Poster Number	PI Name	Organization Name	Category	Research Topic	Project Title	Time of Live Presentation EDT Time Zone
*C-36	Claudia Nelson, OMS-IV	Western University of Health Sciences College of Osteopathic Medicine of the Pacific-Oregon	Clinical	Osteopathic Philosophy	Student Utilization of Osteopathic Manipulative Treatments on Clinical Rotations	4 - 4:20 p.m.
C-37	Chaya J. Prasad, MD	Western University of Health Sciences College of Osteopathic Medicine of the Pacific	Clinical	Osteopathic Philosophy	Residency Bootcamp: Is It an Effective Tool to Help Transition Graduating Medical Students?	Poster Gallery Only
*C-40	Charles Liam Pillus, OMS-I	New York Institute of Technology	Clinical	Chronic Diseases & Conditions	Vitamin D Status among US Adults with Psoriasis: An Analysis of NHANES 2009-2014 Data	12:20 - 12:40 p.m.
*C-41	Zuka Al-Safarjalani, OMS-I	Edward Via College of Osteopathic Medicine-Auburn Branch Campus	Clinical	Chronic Diseases & Conditions	Altering IBS Symptoms	11:40 a.m. - 12 p.m.
*C-42	Robert Steinberg, OMS-III	New York Institute of Technology	Clinical	Osteopathic Philosophy	The Impact of a Novel Physical Activity Integration Program on Body Composition and Blood Lipids among Overweight Medical Students: Results from a Randomized Cross-over Trial	12 - 12:20 p.m.
*C-43	Swetha Sundaram, OMS-II	Rowan-Virtua School of Osteopathic Medicine	Clinical	Musculoskeletal Injuries and Prevention	The Relationship Between Fitness and Injury Among ROTC Cadets	4:40 - 5 p.m.
C-44	Risa Nicole Kiernan, DO, MS	New York Institute of Technology	Clinical	Osteopathic Philosophy	Medical Students' Attitudes on Practicing Intravenous Insertion on Each Other	Poster Gallery Only
*C-45	Rishika Pandey, OMS-III	Edward Via College of Osteopathic Medicine-Auburn Branch Campus	Clinical	Acute and Chronic Pain Management	Chronic Myofascial Pain Elimination through Trauma-Informed Autonomic Recalibration	12:20 - 12:40 p.m.
C-46	Ilana Pyatetsky, OMS-IV	Burrell College of Osteopathic Medicine	Clinical	Chronic Diseases & Conditions	Neuromodulation as a Supplemental Therapy for Plaque Psoriasis to Augment the Body's Self-Healing Mechanisms	Poster Gallery Only
*C-47	Samaa Hassanien, OMS-IV	New York Institute of Technology	Clinical	Health Disparities-Social Determinants of Health	Eclampsia and Preeclampsia as a Risk For Readmission In Postpartum Mothers and its Correlation with Income Status of The Household	12:40 - 1 p.m.
*C-48	Yehuda Azerrad, OMS-III	New York Institute of Technology	Clinical	Health Disparities-Social Determinants of Health	COVID-Influenza Coinfection and Emergency Department Disposition Trends	4:40 - 5 p.m.
*C-49	Robert Steinberg, OMS-III	New York Institute of Technology	Clinical	Osteopathic Philosophy	Exploring the Impact of Osteopathic Medical School on Body Composition: A 4-Year Longitudinal Study	11:40 a.m. - 12 p.m.

* = Student Poster Competition

[Return to Top](#)

Poster Schedule

Poster Number	PI Name	Organization Name	Category	Research Topic	Project Title	Time of Live Presentation EDT Time Zone
*C-50	Alec Toufexis, OMS-III	New York Institute of Technology	Clinical	Chronic Diseases & Conditions	Evaluating the Accuracy of Machine Learning for Multiple Sclerosis Lesion Detection on Brain MRI Images	12:40 - 1 p.m.
*C-51	Nicholas Durstock, OMS-I	Ohio University-Heritage College of Osteopathic Medicine	Clinical	Osteopathic Philosophy	Examining Medical Students' Perceptions of the Opioid Crisis	4:40 - 5 p.m.
*H-1	Jessica Devi Ng, OMS-IV	Philadelphia College of Osteopathic Medicine-Moultrie	Health Services	Osteopathic Philosophy	Orthopaedic Match Characteristics in Residents: Profile 2.0	9 - 9:20 a.m.
*H-2	Devin Towne, OMS-III	West Virginia School of Osteopathic Medicine	Health Services	Osteopathic Philosophy	Impact of the COVID-19 Pandemic on First Year Medical Students at the West Virginia School of Osteopathic Medicine	9:20 - 9:40 a.m.
*H-3	Thomas Scully, OMS-III	University of the Incarnate Word School of Osteopathic Medicine	Health Services	Osteopathic Philosophy	Trends in Contributions to the Osteopathic Political Action Committee: A Twenty-Two-Year Analysis	9:40 - 10 a.m.
*H-4	Liz Gernert, OMS-IV	Lake Erie College of Osteopathic Medicine	Health Services	Health Disparities-Social Determinants of Health	Empathy Fatigue in Osteopathic Medical Students	10 - 10:20 a.m.
*H-5	Harrison A. Patrizio, OMS-III	Rowan-Virtua School of Osteopathic Medicine	Health Services	Impact of OMM & OMT	Implementing Enhanced Disinfection Protocols in Medical School OMM labs	10:20 - 10:40 a.m.
H-6	Mayra Rodriguez, PhD, MPH	Edward Via College of Osteopathic Medicine-Auburn Branch Campus	Health Services	Health Disparities-Social Determinants of Health	COVID-19 Vaccine Distribution: A Healthcare Disparity?	Poster Gallery Only
*H-7	Joshua Clayton Ranta, OMS-II	Edward Via College of Osteopathic Medicine-South Carolina Branch Campus	Health Services	Chronic Diseases & Conditions	Are Physicians Capturing Enough Data to Make Infant Growth Charts Useful Diagnostic Tools?	10:40 - 11 a.m.
*H-9	Anudeep Deevi, OMS-II	Rowan-Virtua School of Osteopathic Medicine	Health Services	Chronic Diseases & Conditions	Gestational Diabetes Among the South Asian Diaspora in the United States of America: A Scoping Review	11:20 - 11:40 a.m.
*H-10	Rachel Feltman, OMS-III	New York Institute of Technology	Health Services	Health Disparities-Social Determinants of Health	Does Self-Perceived Student Competency in Family Planning Counseling Differ Between Faith-Based Versus Non-Faith-Based OB/GYN Clerkship Sites?	11:40 - 12 p.m.
*H-11	Riley Phyu, OMS-III	Rowan-Virtua School of Osteopathic Medicine	Health Services	Osteopathic Philosophy	The Effectiveness of Disinfecting Protocols in Osteopathic Family Medicine Offices	12 - 12:20 p.m.
*H-12	Camryn Daidone, OMS-III	Edward Via College of Osteopathic Medicine-Louisiana Branch Campus	Health Services	Osteopathic Philosophy	A Systematic Review of the Efficacy of Personal Protective Equipment in Reducing Radiation Exposure in Urologists	12:20 - 12:40 p.m.

* = Student Poster Competition

[Return to Top](#)

Poster Schedule

Poster Number	PI Name	Organization Name	Category	Research Topic	Project Title	Time of Live Presentation EDT Time Zone
*H-12	Camryn Daidone, OMS-III	Edward Via College of Osteopathic Medicine- Louisiana Branch Campus	Health Services	Osteopathic Philosophy	A Systematic Review of the Efficacy of Personal Protective Equipment in Reducing Radiation Exposure in Urologists	12:20 - 12:40 p.m.
*H-13	Zurwa Nishat, OMS-III	Rowan-Virtua School of Osteopathic Medicine	Health Services	Health Disparities-Social Determinants of Health	Outcomes in Type II Diabetes Patients Through the COVID-19 Pandemic: A Retrospective Chart Review	12:40 - 1 p.m.
*H-14	Alisha Tiwari, OMS-II	New York Institute of Technology	Health Services	Osteopathic Philosophy	Transition from Pediatric Care: A Comparison of Trends Nationwide and in New York State for Patients with Mental, Emotional, Developmental, and Behavioral (MEDB) Problems	11 - 11:20 a.m.
*H-15	Samuel Borgemenke, OMS-II	Ohio University- Heritage College of Osteopathic Medicine	Health Services	Acute and Chronic Pain Management	Analyzing Medicare Part D Opioid Prescriptions and Drug Overdose Rates in Ohio from 2017-2019	3:20 - 3:40 p.m.
*H-16	Ashley Sundin, OMS-IV	Lincoln Memorial University-DeBusk College of Osteopathic Medicine	Health Services	Osteopathic Philosophy	Analyzing ChatGPT's Proficiency In Multiple Choice Osteopathic Manipulative Medicine Questions: Insights and Implications	4 - 4:20 p.m.
*H-17	Brandon D Rust, OMS-II	Nova Southeastern University Kiran C Patel College of Osteopathic Medicine	Health Services	Musculoskeletal Injuries and Prevention	Quality Analysis of Patient Educational TikTok Videos For Knee Instability	2:40 - 3 p.m.
H-18	Stephanie Elizabeth Rathjen, PhD, OMS-IV	Edward Via College of Osteopathic Medicine- Virginia	Health Services	Osteopathic Philosophy	Understanding Barriers and Beliefs of Mental Wellbeing Amongst Health Professional Learners	Poster Gallery Only
*H-19	Tanvi Shah, OMS-II	Rowan-Virtua School of Osteopathic Medicine	Health Services	Impact of OMM & OMT	The Need for Increased Research on the Use of MFR and Soft Tissue OMT in the Pediatric ASD Population	4:20 - 4:40 p.m.
*PH-1	Samantha Mindlin, OMS-IV	Rowan-Virtua School of Osteopathic Medicine	Public Health	Health Disparities-Social Determinants of Health	Breastfeeding, the Workplace, and the Law: Understanding the Relationship with Racial Disparities in Breastfeeding Practices	9 - 9:20 a.m.
*PH-2	Patricia Zielinski, MPH, OMS-III	Nova Southeastern University Kiran C Patel College of Osteopathic Medicine	Public Health	Health Disparities-Social Determinants of Health	Attitudes of Osteopathic Medical Students on the Future of Medical Education and Clinical Practice Following the Dobbs v. Jackson Women's Health Organization Decision	9 - 9:20 a.m.
*PH-3	Mary K Flanagan, OMS-II	Marian University College of Osteopathic Medicine	Public Health	Health Disparities-Social Determinants of Health	Healthcare Camp for High School Students Enhances the Understanding of Foundations of Osteopathic Medicine, Identifying Implicit Bias, and Recognizing Social Determinants of Health	9:20 - 9:40 a.m.

* = Student Poster Competition

[Return to Top](#)

Poster Schedule

Poster Number	PI Name	Organization Name	Category	Research Topic	Project Title	Time of Live Presentation EDT Time Zone
*PH-4	Christina Nielsen, OMS-III	A.T. Still University School of Osteopathic Medicine in Arizona	Public Health	Osteopathic Philosophy	A Student-Driven Mindfulness Curriculum for First-Year Osteopathic Medical Students: A Pilot Study	10:40 - 11 a.m.
*PH-5	Dat Le, OMS-IV	A.T. Still University School of Osteopathic Medicine in Arizona	Public Health	Health Disparities-Social Determinants of Health	Systematic Review of SLE and Air Quality Levels	11 - 11:20 a.m.
PH-6	Erik Guercio, MA	American Association of Colleges of Osteopathic Medicine	Public Health	Health Disparities-Social Determinants of Health	Using AACOM's Academic Recognition Program to Educate Future Physicians on Health Disparities and Health Equity	Poster Gallery Only
*PH-7	Priyanka Taneja, OMS III	Pacific Northwest University of Health Sciences College of Osteopathic Medicine	Public Health	Health Disparities-Social Determinants of Health	Preliminary Analysis of Health-Related Quality of Life among American Asian Indians in the National Health Interview Survey	9:40 - 10 a.m.
*PH-8	Hannah Olivia Sherrod, OMS-II	Lincoln Memorial University-DeBusk College of Osteopathic Medicine	Public Health	Health Disparities-Social Determinants of Health	Assessing the Anxiolytic Properties of Native Appalachian Herbs <i>Passiflora incarnata</i> and <i>Hypericum Perforatum</i> in <i>Danio rerio</i>	10 - 10:20 a.m.
*PH-9	Kally Ann Dey, OMS-IV	Midwestern University/ Chicago College of Osteopathic Medicine	Public Health	Health Disparities-Social Determinants of Health	National Prevalence and Quality of Medical Spanish Education in US Osteopathic Medical Schools: An Approach to Improve Health Equity	2:40 - 3 p.m.
*PH-10	Caleb Edwin Clemons, OMS-II	Edward Via College of Osteopathic Medicine-Virginia	Public Health	Health Disparities-Social Determinants of Health	Investigating the Relationship of Tobacco and Alcohol Utilization on Attempted Suicide Among American High School Students During the COVID-19 Pandemic	10:20 - 10:40 a.m.
*PH-11	Anvin Dominic Thomas, OMS-III	New York Institute of Technology	Public Health	Health Disparities-Social Determinants of Health	Efficacy of a Real-Time Machine Learning American Sign Language Translation Model for Clinical Use	10:40 - 11 a.m.
*PH-12	Eunae Parkman, OMS-IV	A.T. Still University School of Osteopathic Medicine in Arizona	Public Health	Health Disparities-Social Determinants of Health	Medical Terminology for Mixtec Languages	9:20 - 9:40 a.m.
*PH-13	Harrison A. Patrizio, OMS-III	Rowan-Virtua School of Osteopathic Medicine	Public Health	Health Disparities-Social Determinants of Health	A Predictive Social Determinant Calculator for Successful Same Day Discharge Following Total Knee and Hip Arthroplasty	11 - 11:20 a.m.
*PH-14	Elise Quartucio, OMS-IV	Nova Southeastern University Kiran C Patel College of Osteopathic Medicine	Public Health	Health Disparities-Social Determinants of Health	Preventive Women's Healthcare in the United States: The Influence of Race, Education Level, and Insurance Status on the Frequency of Preventive Health Screening Between 2017 and 2019	11:20 - 11:40 a.m.

* = Student Poster Competition

[Return to Top](#)

Poster Schedule

Poster Number	PI Name	Organization Name	Category	Research Topic	Project Title	Time of Live Presentation EDT Time Zone
*PH-15	Nisha Puri, MPH, OMS-III	A.T. Still University School of Osteopathic Medicine in Arizona	Public Health	Acute and Chronic Pain Management	The Association of ACE Scores on the Efficacy of Pain Management Therapies Among Patients With Chronic Pain	9:40 - 10 a.m.
PH-16	Stephen Loggia, MS	Rowan-Virtua School of Osteopathic Medicine	Public Health	Health Disparities-Social Determinants of Health	Enhancing First Responders: Combatting the Opioid Crisis Through Community Training	Poster Gallery Only
*PH-17	Keziah Jara Hidalgo, OMS-IV	Western University of Health Sciences College of Osteopathic Medicine of the Pacific	Public Health	Health Disparities-Social Determinants of Health	Is Bystander Intervention Training Effective in Mitigating Sexual Misconduct?	11:40 a.m. - 12 p.m.
*PH-18	Ramanan Ramesh, OMS-IV	Campbell University- Jerry M. Wallace School of Osteopathic Medicine	Public Health	Health Disparities-Social Determinants of Health	Diversity Champion Initiative Exploration and Evaluation	12 - 12:20 p.m.
*PH-19	Justin Stout, MBA, OMS-III	Rowan-Virtua School of Osteopathic Medicine	Public Health	Health Disparities-Social Determinants of Health	Mobile Telemedicine Hotspot to Engage Homeless Individuals Without Internet Access in Telemedicine Services	3:20 - 3:40 p.m.
*PH-20	Cambri LuAnn Fox, OMS-III	Lincoln Memorial University-DeBusk College of Osteopathic Medicine	Public Health	Health Disparities-Social Determinants of Health	Follow-up Survey for Twelve-Week Dance Intervention Demonstrates Need for Precision-Medicine Community Public Health Service Programs in Rural Appalachia	3 - 3:20 p.m.
*PH-21	Emily Tran, OMS-III	Rowan-Virtua School of Osteopathic Medicine	Public Health	Health Disparities-Social Determinants of Health	Cultural and health literacy factors that may contribute to medication noncompliance in adult Asian Patients with chronic or preventable conditions, and ways to combat them	3:20 - 3:40 p.m.
*PH-22	Hadia Tariq, OMS-III	Alabama College of Osteopathic Medicine	Public Health	Health Disparities-Social Determinants of Health	Efficacy of Cardiovascular Health Seminars on Improving Health Literacy in Rehabilitation Program Residents	4 - 4:20 p.m.
*PH-23	Mike Jinwoo Chung, OMS-IV	New York Institute of Technology	Public Health	Impact of OMM & OMT	Retrospective Study of Osteopathic Manipulative Treatment Use for Pain in Patients with Ehlers Danlos Syndromes and Hypermobility Spectrum Disorder (EDS/HSD)	11:20 - 11:40 a.m.

* = Student Poster Competition

[Return to Top](#)



THE CMECENTER

EDUCATION MADE EASY.

Online education designed specifically for osteopathic physicians by osteopathic state associations



Participating State Associations



- Arizona
- California
- Florida
- Georgia
- Illinois
- Indiana
- Iowa
- Kansas
- Maine
- Michigan
- Minnesota
- Mississippi
- Missouri
- Montana
- New Hampshire
- New Jersey
- New York
- North Carolina
- Ohio
- Oklahoma
- Oregon
- Pennsylvania
- South Carolina
- Tennessee
- Texas
- Virginia
- Washington
- Wisconsin
- West Virginia

Brought to you by

AOSED - the Association of
Osteopathic State Executive
Directors



For More Information

www.thecmecenter.org

OMED23 Symposium

Pain Management and Opioids: Balancing Risks and Benefits **Sunday, October 8 | 6:30-8:30 a.m. ET – Southern Hemisphere II** **Featuring Michael D. Cheshire, DO, FACOI, FACP**

In this session, Dr. Cheshire will discuss how to accurately assess patients in pain; develop a safe and effective pain treatment plan; identify evidence-based non-opioid options for the treatment of pain; and, recognize behaviors that may be associated with opioid use disorder. Session participants will also learn to identify the risks and benefits of opioid therapy and how to manage ongoing therapy with patients.

*This course meets The Drug Enforcement Agency (DEA) and the Substance Abuse and Mental Health Services Administration (SAMHSA) Medication Access and Training Expansion (MATE) Act. The Act requires new or renewing DEA registrants, as of June 27, 2023, to have completed a total of at least eight hours of training on opioid or other substance use disorders.

**2 hours of CME



Michael D. Cheshire, DO, FACOI, FACP
Program Director, Internal Medicine
West Virginia University School of Medicine, Camden Clark
Clinical Associate Professor, West Virginia University School of Medicine
Clinical Associate Professor, West Virginia School of Osteopathic Medicine

Dr. Cheshire is a diplomate of the American Board of Clinical Lipidology, American Board of Internal Medicine, and the American Osteopathic Board of Medicine. He is Program Director for the West Virginia University (WVU) School of Medicine Internal Medicine Program at Camden Clark, and Medical Director of the Camden Clark Internal Medicine Clinic. He is also a Fellow of the American College of Physicians, and Fellow of the American College of Osteopathic Internists. Dr. Cheshire is a recipient of the Outstanding Preceptor Award in Primary Care by the West Virginia School of Osteopathic Medicine and received a Faculty of the Year Award from the WVU School of Medicine.

His professional interests include primary care, medical education, and clinical lipidology. He serves on the board of directors for the Northern West Virginia Rural Health Education Center and regularly teaches courses on safe opioid prescribing throughout West Virginia and Maryland. Nationally, he serves on the Faculty Advisory Panel of the Collaborative Organizations for REMS Education (CO*RE) and was a chapter author for CO*RE's online test-out adaptive learning course for safe opioid prescribing. He resides in Parkersburg with his wife, Gina, and their son Josiah.

To be considered a completer of this course, please respond to this 22-question post test and evaluation. It will take approximately 10 minutes. Your survey responses will be strictly confidential. Please click on this link to access the survey: <https://www.research.net/r/ZKSHNNQ>

[Return to Top](#)

Lunch and Learns

A Focus on Type 2 Inflammation in Disease Friday, October 6 | 12:30-1:30 p.m. ET Featuring Michael Blaiss, MD

Position(s):

Clinical Professor Affiliation(s): Medical College of Georgia Specialty: Allergy and Immunology Location: Augusta, GA

Additional Positions:

Physician (Allergy/Asthma), Good Samaritan Health Clinic East Gwinnett, Norcross, GA

Previous Positions

- Board of Directors, American Board of Allergy and Immunology
- President, American College of Allergy, Asthma, and Immunology
- Board of Directors, World Allergy Organization

Education

- MD, University of Tennessee Center for Health Sciences, Memphis, TN
- Residency, LeBonheur Children's Medical Center, Memphis, TN
- Fellowship, Allergy/Immunology, Ochsner Clinic Foundation, New Orleans, LA

Publications

- Editorial Board Member, Annals of Allergy, Asthma, and Immunology
- Article Author, Annals of Allergy, Asthma and Immunology; Journal of Allergy and Clinical Immunology, Allergy and Asthma Proceedings, JAMA

Professional Organizations

- Fellow, American Academy of Allergy, Asthma and Immunology; American College of Allergy, Asthma and Immunology
- Georgia Society of Allergy, Asthma, and Immunology



Supported by: **sanofi** | **REGENERON**®

© 2022 Sanofi and Regeneron Pharmaceuticals, Inc. All Rights Reserved. 06/2022

[Return to Top](#)

Lunch and Learns

VEOZAH™ (fezolinetant) For the Treatment of Moderate to Severe Vasomotor Symptoms Due to Menopause **Saturday, October 7 | 12:30-1:30 p.m. ET** **Featuring Octavia Cannon, D.O., FACOOG**

Session Overview: In this session, we will review a new, FDA-approved treatment for moderate to severe vasomotor symptoms due to menopause, including indication, mechanism of action, and clinical safety and efficacy.

Dr. Octavia Cannon, a Board-Certified physician, is a member of Alliance Obstetrics and Gynecology in East Lansing, Michigan. She is a former co-owner of Arboretum Obstetrics and Gynecology; the lone private practice in Charlotte with only female physicians (2005-2021).

She is an Honors graduate and active Alumnus of Johnson C. Smith University (Charlotte, NC); where she was a Duke Endowment and UNCF scholar. She was named Alumnae of the Year at the University's Arch of Triumph Gala in 2018 and the UNCF National Alumni Council Legacy Award in 2020. She established a \$25,000 scholarship endowment for STEM students at her Alma Mater in July 2021. Dr. Cannon earned her medical degree at Nova Southeastern University College of Osteopathic Medicine in Miami, Florida. A native of East Lansing, Michigan; she pursued her residency training at St. John/Detroit Riverview Hospitals.

Dr. Cannon continues her mission of public service and health education via leadership roles on local and national levels. She is the 2018-19 President of the American College of Osteopathic Obstetricians and Gynecologists and the first African-American to hold that office in its 84-year history. She is a member of the American Osteopathic Association Media Relations Committee and enjoys contributing to health-related articles in many national media publications and television appearances. She was featured in a 2017 Sun Coast Emmy Award winning PBS documentary highlighting the history of women in osteopathic medicine entitled, "The Feminine Touch". Dr. Cannon also served on the Board of Directors for Florence Crittenton Services; which is a national organization committed to assisting pregnant/at-risk young women support their families. She was a charter member of the American College of Obstetricians and Gynecologists (ACOG) Women's Preventive Services Initiative. Recently, she was appointed to the ACOG task force on Pregnancy and Heart Disease. She also enjoys her membership in the Junior League, the Chi Epsilon Omega graduate chapter of The Alpha Kappa Alpha Sorority, Incorporated and the Lansing/East Lansing Chapter of the Links, Incorporated.



Supported by:  **astellas**

Astellas and the flying star logo are registered trademarks of Astellas Pharma Inc.
VEOZAH and the Wave logo are trademarks of Astellas US LLC.
©2023 Astellas Pharma US, Inc. All rights reserved.
054-0489-PM 09/23

[Return to Top](#)



VEOZAH™
(fezolinetant) tablets 45mg

GET EXCITED
TO DISCOVER VEOZAH AT
OMED
Booth #921



**CLICK TO EXPLORE MORE AT:
[VEOZAHhcp.com](https://veozahhcp.com)**

Astellas and the flying star logo are registered trademarks of Astellas Pharma Inc.
VEOZAH and the Wave logo are trademarks of Astellas US LLC.

©2023 Astellas Pharma US, Inc. All rights reserved.

054-0489-PM 09/23



Product Theaters

Friday, October 6 | 12:30-1:15 p.m. ET

Closing the CRC Screening Gaps: Integrating Screening Protocols, Improving Participation

Join Exact Sciences for a presentation from Dr. David Poppers, highlighting ways to implement a 3-step CRC screening protocol to help close the screening gap and lessen the burden of CRC.

David M. Poppers, MD, PhD, FASGE, AGAF is the Professor of Medicine at the NYU Grossman School of Medicine and Director of GI Quality and Strategic Initiatives at the NYU Preston Robert Tisch Center for Men's Health and Joan Tisch Center for Women's Health at NYU Langone Health in New York. He served as founding director of the Interventional Endoscopy Fellowship Program at NYU Langone. He serves on the Quality Improvement Committee, the Institutional Review Board Committee, among other roles at NYU.

Dr. Poppers is particularly interested in enhancing quality in healthcare delivery, and in evaluating and utilizing novel diagnostic and therapeutic technologies - lecturing and publishing on topics in these and other areas. He serves on national committees for the American Society for GI Endoscopy (ASGE), lectures and leads hands-on endoscopic courses for colleagues nationally, serves on national medical advisory boards, and has directed both gastroenterology-focused and other medical conferences for the past several years.



Faculty:
**Dr. David M. Poppers,
MD, PhD, FASGE, AGAF**

Supported by: **EXACT
SCIENCES**

[Return to Top](#)

Product Theaters

Saturday, October 7 | 12:30-1:15 p.m. ET

Reframing Rescue Therapy to Help Prevent Asthma Exacerbations

Please join us as we discuss the burden of asthma in the United States. Attendees will gain an increased understanding of the role of variable airway inflammation in the occurrence of severe exacerbations, the burden of systemic corticosteroid exposures, and how the Asthma Impairment and Risk Questionnaire (AIRQ®) can better assess asthma control and risk of future exacerbations. Data on a rescue therapy treatment option will be reviewed.

Dr. Peter Honig is a dedicated physician practicing community medicine in South Philadelphia since 1987. His patients include a diverse range of adolescents and adults in the community and expands to those who have since left the community but have not left Dr. Honig.

Between the years of 1987 and 2021, he also practiced hospital medicine at two community hospitals –Jefferson-formerly Methodist Hospital and Pennsylvania hospital. During this period, he held the increasingly rare opportunity to take care of his patients both in and out of the hospital.

In addition to family and community medicine, Dr. Honig has been dual certified in hospice and palliative care. He currently works in both inpatient and outpatient hospice settings. He is well-known for his patience and kindness and intuitive ability to help families through one of the most difficult times in life. He has been lauded as person who treats all humans with dignity and compassion.

Recently, Dr. Honig has served on panels related to advancements in the pulmonary medicine. He is passionate about scientific discovery and works to impart practical advice regarding how these advancements might benefit patients in a real life setting.

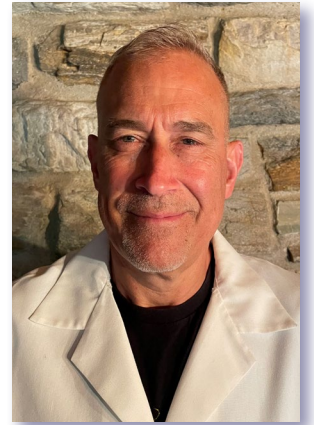

Faculty: Peter Honig, DO

Supported by: **AstraZeneca** 

[Return to Top](#)



A place where you can embrace innovation and your sense of adventure.

Recruitment bonuses

Relocation assistance

Nationally recognized by *Forbes*, *Fortune* and *TIME*

Only at Geisinger.

Osteopathic Medicine career opportunities

Pennsylvania

Delivering easier access to healthcare is a community effort. At Geisinger, we know this better than most because the people we serve are our friends, neighbors and family members. Here, you can make a difference in the lives of the people you see every day, as well as impact the health of people across the country.

We take pride in our providers and are committed to supporting them with a healthy work/life balance including:

- Competitive compensation
- Recruitment loans
- Comprehensive and generous benefits package, including our health plan, paid vacations and holidays, retirement and much more
- Relocation assistance
- Flexible spending accounts

Interested candidates, reach out to [Shahd Majeed](#), Senior Provider Recruiter, at 443-640-8428 or smajeed@geisinger.edu. You can also visit jobs.geisinger.org/physicians-careers-home.

Geisinger

EOE/AA: Disability/vet.

Exhibits

Exhibits will take place in-person during the below hours.
Virtual participants can view the list of in-person exhibitors.

EXHIBIT HOURS

Friday, October 6 – 9:30 a.m.-3 p.m.

Saturday, October 7 – 9:30 a.m.-3 p.m.

Stop by Member Central during exhibit hours to learn more about AOA member benefits. Mix and mingle with colleagues, meet Keynote speaker Cole Zanetti, DO, MPH, on Friday during the lunch hour and enjoy the cuddle station on Saturday afternoon.

[View the List of Exhibitors Online](#)

[Return to Top](#)

BEL OMED Scholarship Winners



OMED[®]23

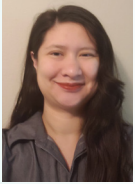

Rachel Jeter, DO

HCA Florida Saint
Lucie Hospital Family
Medicine Resident



Kaitlyn Kilpatrick, DO

MSU Munson Medical
Center Family
Medicine Resident



Shahmir Naveed, DO

Christiana Care
Internal Medicine
Resident



Alexis Ousley, DO

University of Kentucky Family
Medicine Rural Track –
Morehead Resident



Ashwin Shankar, DO

Case Western Reserve University/University
Hospitals Cleveland Medical Center
Pediatric & Adult Allergy/Immunology Fellow



ICOM
Idaho College of Osteopathic Medicine

THE FUTURE IS BRIGHT

Visit us at Booth 603

Networking Events

Thursday, October 5 | 6-8 p.m. – Pacific Foyer

Welcome Reception

AOA welcomes you to OMED23! Network with colleagues while enjoying local Florida flare entertainment and small bites. Try the signature cocktail “Florida Sunshine Blast” compliments of



Thursday, October 5 | 8:30-10 p.m. – Epcot

American Osteopathic Foundation LGBTQ+ Health Equity and Inclusion Initiative Fun and Fireworks

Italy Isola West Plaza at Epcot. Add this event to your registration for only \$29.

Friday, October 6 | 6-11:30 p.m. – Swan Ballroom

AOF Honors Gala

The Honors Gala is an annual event held to raise funds to support grants, scholarships, and awards that the AOF provides to deserving students, residents, physicians, and researchers.

Purchase tickets online: <https://e.givesmart.com/events/xPk/>

Saturday, October 7 | 5-6 p.m. – Pacific B

Networking Event and Award Recognition

Plan on stopping by the Networking and Awards Recognition event on Saturday evening at the conclusion of the educational sessions. Grab a small bite and beverage. AOA will celebrate and recognize this year's recipients of the Mentor of the Year award; DEI Unification awards, Outstanding Affiliate awards and the *Journal of Osteopathic Medicine* awards. Following the awards recognition, network with colleagues, unwind and be energized with the sounds of the Dueling Pianos.

[Return to Top](#)

Sponsor Acknowledgement

Thank you to the sponsors for their support of the OMED23 conference.

PLATINUM SPONSORS:



U.S. ARMY



GOLD SPONSORS:



Sun Life Health
HEALTH STARTS HERE

SILVER SPONSORS:



AMOPPORTUNITIES

THE CMECENTER

CHSU CALIFORNIA
HEALTH SCIENCES
UNIVERSITY
COLLEGE OF OSTEOPATHIC MEDICINE



ICOM
Idaho College of Osteopathic Medicine

Geisinger

ROWAN-VIRTUA
School of
Osteopathic Medicine



PennState Health



TOURO COLLEGE
OF OSTEOPATHIC MEDICINE | TOURO
UNIVERSITY



Western
University
OF HEALTH SCIENCES
College of Osteopathic
Medicine of the Pacific

[Return to Top](#)

Alumni Events

Arkansas College of Health Education / Arkansas College of Osteopathic Medicine

Arkansas College of Health Education Alumni Student Dinner

Saturday, October 7
6:30-8 p.m.
Enzo's Highway DR, 1560 E Bueno Dr, Lake Bueno

A.T. Still University

ATSU Networking Reception

Saturday, October 7
6:30-8 p.m.
Swan 5

Des Moines University

Des Moines University Alumni Reception

Saturday, October 7
7-8:30 p.m.
Swan 7

Edward Via College of Osteopathic Medicine (VCOM)

VCOM Reception

Saturday, October 7
6:30-8 p.m.
Swan 6

Kentucky College of Osteopathic Medicine

KYCOM Alumni & Friends Reception

Saturday, October 7
6:30-8:30 p.m.
Swan 10

Kansas City University College of Osteopathic Medicine

Alumni Reception for Kansas City University

Saturday, October 7
8 p.m.
World Showcase Plaza East
Fireworks at 9 p.m.
Registration required

Lincoln Memorial University-DeBusk College of Osteopathic Medicine

LMU-DCOM Alumni and Friends Event

Saturday, October 7
6-9 p.m.
Swan 1

Midwestern University

Midwestern University CCOM/AZCOM Alumni and Friends Reception

Saturday, October 7
6:30-8:30 p.m.
Swan 3

MSU College of Osteopathic Medicine

Michigan State University College of Osteopathic Medicine Alumni & Clinical Faculty Reception

Saturday, October 7
6-7:30 p.m.
Swan 2

New York Institute of Technology College of Osteopathic Medicine

NYITCOM Alumni Reception

Saturday, October 7
8 p.m.
Mexico Vista at EPCOT
Fireworks at 9 p.m.
Test Track Ride at 9:30 p.m.

Ohio University Heritage College of Osteopathic Medicine

Ohio University Heritage College of Osteopathic Medicine Alumni Reception

Saturday, October 7
6-8 p.m.
Cabana Bar and Beach Club

[Return to Top](#)

Alumni Events

Oklahoma State University College of Osteopathic Medicine

Oklahoma State University College of Osteopathic Medicine Alumni Reception to Kick-Off the Conference
Thursday, October 6
7-10 p.m.
Terrace des Fleurs, EPCOT

Oklahoma State University College of Osteopathic Medicine

Oklahoma State University College of Osteopathic Medicine Meeting
Friday, October 6
1-2 p.m.
Oceanic 6

Pacific Northwest University of Health Sciences – College of Osteopathic Medicine

PNWU-COM Alumni & Friends Social Reception
Saturday, October 7
6-8 p.m.
Rosa Mexicano & Cabana
Dolphin Resort, Flower Room

Rocky Vista University

RVUCOM Reception
Saturday, October 7
7-9 p.m.
Swan 8

Rowan University School of Osteopathic Medicine

Rowan-Virtua School of Osteopathic Medicine
Saturday, October 7
6:30-8:30 p.m.
Swan/Macaw 1 & 2

Touro University Nevada and Touro University California

Touro University Nevada and Touro University California Brunch
Friday, October 6
9:30-11 a.m.
Oceanic 3

UNE-COM

UNE-COM Alumni & Friends Reception
Saturday, October 7
6-9 p.m.
Swan 4

West Virginia School of Osteopathic Medicine

WVSOM Alumni Reception
Saturday, October 7
7-9:15 p.m.
EPCOT – Germany Promenade

[Return to Top](#)

TOURO COLLEGE

OF OSTEOPATHIC MEDICINE

IS A PROUD SPONSOR OF THE

2023 OMED CONFERENCE



Harlem, NY
Middletown, NY
Great Falls, MT

Executive Dean
Kenneth Steier, DO



TOURO COLLEGE
OF OSTEOPATHIC MEDICINE
TOURO UNIVERSITY

tourocom.touro.edu

3 2 MED O



AMERICAN
OSTEOPATHIC
ASSOCIATION